

CLIO

ELECTRICAL & ACOUSTICAL TESTS

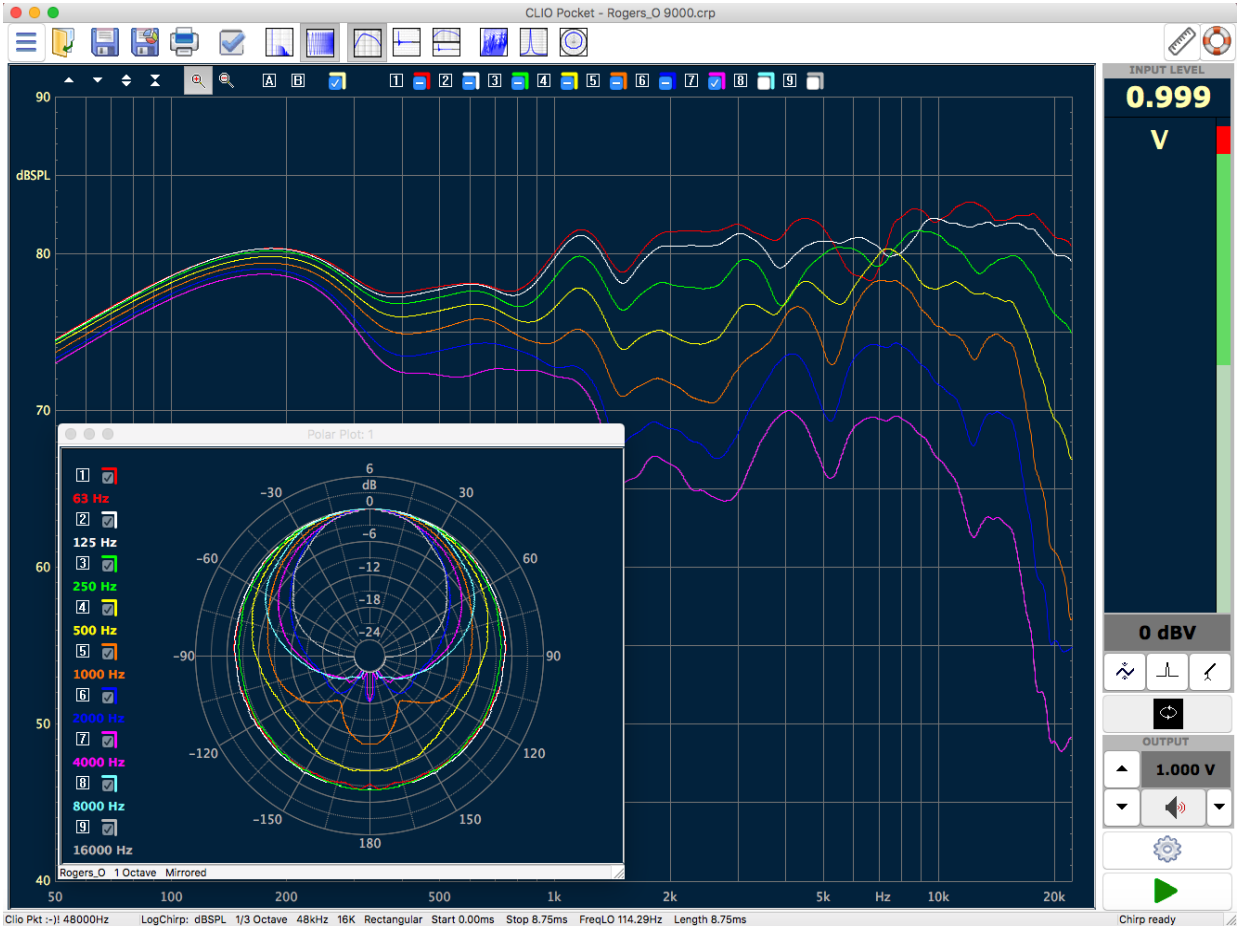

CLIO Software

Release 2.1
Version Pocket

Survival Guide



© Copyright 1991–2022 by
AUDIOMATICA SRL
VIA MANFREDI 12
50136 FLORENCE, ITALY
PHONE: +39-055-6599036
FAX: +39-055-6503772
www.audiomatica.com
info@audiomatica.com
All Rights Reserved
Edition 2.11.1, 2022/03

IBM is a registered trademark of International Business Machines Corporation.
Windows is a registered trademark of Microsoft Corporation.
Apple, Mac, OSX are registered trademarks of Apple Inc.

CONTENTS

INSIDE THE CLIO POCKET BOX.....	5
TECHNICAL SPECIFICATIONS.....	6
CP-01 AUDIO INTERFACE.....	6
MIC-02 MICROPHONE.....	6
CLIO POCKET SOFTWARE REL.2.1 UNDER X-RAYS.....	7
LOG CHIRP ANALYSIS.....	7
FFT AND RTA ANALYSIS.....	8
SIGNAL GENERATOR AND OUTPUT CONTROLS.....	8
INPUT METER AND CONTROLS.....	8
WATERFALL.....	9
POLAR PLOTS.....	9
THIELE & SMALL PARAMETERS.....	9
SYSTEM.....	9
1 CLIO POCKET INSTALLATION.....	10
1.1 MINIMUM PC CONFIGURATION.....	10
1.2 DRIVER INSTALLATION UNDER WINDOWS.....	10
1.2.1 INSTALLING UNDER WINDOWS 10 AND 11.....	10
1.2.2 INSTALLING UNDER WINDOWS 7.....	12
1.2.3 INSTALLING UNDER WINDOWS XP.....	15
1.3 SOFTWARE INSTALLATION UNDER WINDOWS.....	16
1.4 INSTALLING UNDER OS X/MACOS.....	17
1.4.1 INSTALLING UNDER OS X/MACOS 10.5 TO 10.14.....	17
1.4.2 INSTALLING UNDER MACOS 10.15 TO 12.....	20
1.5 HOW TO UNINSTALL CLIO POCKET UNDER OS X/MACOS.....	25
2 CLIO POCKET MAP.....	26
2.1 RUNNING CLIO POCKET FOR THE FIRST TIME.....	26
2.2 CLIO POCKET DESKTOP.....	27
2.3 HOT KEYS.....	29
2.4 THE GRAPH DISPLAY.....	30
2.5 INITIAL TEST MEASUREMENT.....	33
2.6 MICROPHONE SENSITIVITY.....	34
3 CALIBRATION.....	36
3.1 SYSTEM CALIBRATION.....	36
3.2 CALIBRATION VALIDATION.....	37
3.3 LIVING WITH YOUR CLIO POCKET.....	39
3.4 TROUBLESHOOTING CLIO INSTALLATION.....	39
4 ENJOY CLIO POCKET.....	41
4.1 IMPEDANCE MEASUREMENTS AND T&S PARAMETERS.....	41

4.2 CONNECTING THE MICROPHONE.....	47
4.3 ANECHOIC FREQUENCY RESPONSE OF A LOUDSPEAKER SYSTEM.....	49
4.4 HARMONIC DISTORTION OF A LOUDSPEAKER.....	54
4.5 WATERFALL.....	58
4.6 POLAR PLOTS.....	61
4.7 IN-ROOM MEASUREMENTS.....	64
4.8 SELECTING PASSIVE COMPONENTS.....	72

5 REFERENCES AND ON-LINE RESOURCES.....74

5.1 VIDEO TUTORIALS.....	74
5.2 REFERENCES.....	74

INSIDE THE CLIO POCKET BOX

You should receive your CLIO Pocket housed in a plastic box like this:



Inside the box you find:

- The CP-01 Audio Interface
- The CLIO Pocket SD with software and drivers
- The Microphone MIC-02
- One USB 2.0 cable
- One RCA to RCA 2.7m long microphone cable
- One RCA to alligators impedance cable

TECHNICAL SPECIFICATIONS

CP-01 AUDIO INTERFACE

GENERATOR

24 Bit sigma-delta D/A Converter
Frequency range: 1Hz-45kHz
Frequency accuracy: better than 0.01%
Frequency resolution: 0.01Hz
Output impedance: 150Ω
Max output level (Sine): 13dBu (3.46Vrms)
Attenuation: 0.1 dB steps to full mute
THD+Noise(Sine): .008%

AC ANALYZER

24 bit sigma-delta A/D Converter
Input range (full scale): +40dBV down to -40dBV
Max input acceptance: +40dBV (283Vpp)
Input impedance: 64kΩ (5.6kΩ mic)
Phantom power supply: 8.2V

DC ANALYZER

12 bit A/D Converter
Input range: ± 6.5V

MISCELLANEOUS

Sampling frequencies: 96kHz and 48kHz.
Connections: analog RCA in and out
Digital connection: USB 2.0 port
Power supply: USB powered (480 mA)
Dimensions (cm): 9(w)x12(d)x2.5(h)
Weight: 0.3 kg

MIC-02 MICROPHONE

Type: Condenser electret
Accuracy: ±1 dB, 20 Hz to 10 kHz
±2 dB, 10 kHz to 20 kHz (direct field)
Maximum level: 130 dB SPL
Dimensions: 8 mm diameter, 12 cm long

CLIO POCKET SOFTWARE REL.2.1 UNDER X-RAYS

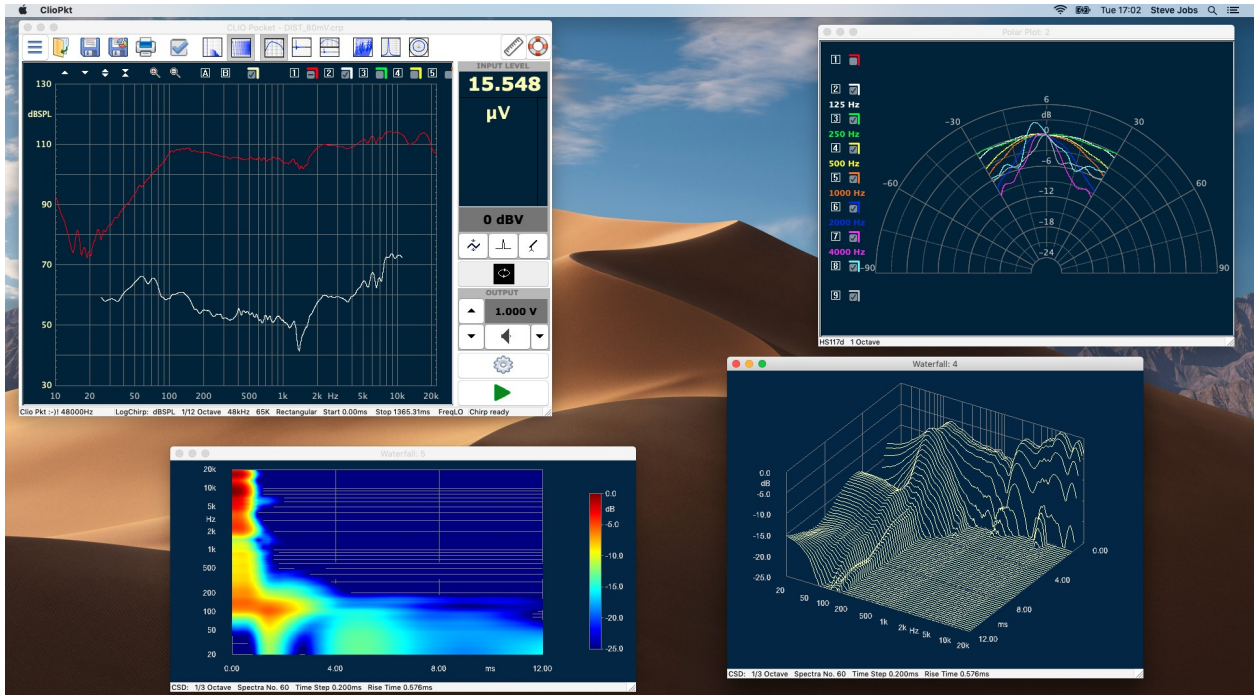

LOG CHIRP ANALYSIS

- Amplitude, frequency and time calibrated response.
- *- Second harmonic, Third harmonic and THD response.
- Chirp length: 16384, 65536 points
- Impulse length range: 1.36s down to 170ms
- Frequency range: 10Hz to 45kHz
- Frequency response units: dBV, dBU, dBRel, dB SPL
- Impedance response units: Ohm
- Frequency and time simultaneous display, analysis and post-processing
- Frequency smoothing (1/48 to 1 fraction of octave)
- Phase response (Normal, Minimum and Excess)
- Auto-Capture Delay with manual interactive fine-tuning
- Group Delay response (Normal, Minimum and Excess)
- Time Impulse response
- Step response
- Schroeder impulse decay
- Energy Time Curve
- Quasi-Anechoic acoustic response with start and stop time window selection
- Time window: Rectangular or Auto-Half Hann tuned to impulse max
- Continuous loop measurements for easy interactive tuning of systems
- AutoStore to Overlay function to track up to 10 curves on screen
- *- Math processing: Add file, Subtract file, Divide by file
- *- Math processing: Add Value, Multiply by value
- Math processing: Merge High and Low frequency response
- Math processing: dB Shift
- Math processing: MIB (Microphone In the Box) technique
- *- Math processing: LP, HP, BP filter
- *- Save Impulse time data to wav file
- *- Export ASCII or Excel data to file or clipboard
- Export Graphic data to file or clipboard for easy reporting

- *- Dedicated Hot Keys to facilitate measurement inspection
- *- AutoSave function with automatic file name generation

FFT AND RTA ANALYSIS

- Narrow-band FFT analyzer
- FFT size: 4096, 16384, 65536 points
- Acquisition range: 1.36s down to 42ms
- Frequency range: 10Hz to 45kHz
- Measurement units: dBV, dBu, dBRel, dB SPL
- Time window: Rectangular, Hanning, Hamming, Bartlett, FlatTop
- Average: linear to target count or continuously exponential
- Average count: 1 to 9999
- Continue average function to add next linear count
- Max or Min hold function
- Frequency and time simultaneous display and analysis
- Frequency smoothing (1/48 to 1 fraction of octave)
- Real-Time fraction-of-octave analyzer (RTA)
- RTA bands: 1/3 or 1/6 octave
- Event trigger with programmable delay and threshold
- OneShot event trigger function
- Save acquired time data to wav file
- *- Export ASCII or Excel data to file or clipboard
- Export Graphic data to file or clipboard for easy reporting
- *- AutoStore to Overlay function to track up to 10 curves on screen
- *- AutoSave function with automatic file name generation

SIGNAL GENERATOR AND OUTPUT CONTROLS

- Dedicated Generator Panel with on-the-fly controls
- Plays standard wav files
- Highly optimized waveform calculator
- Waveform: Sinusoid, FFT-bin optimized, bursted and tapered
- Waveform: Two Sinusoids with relative amplitudes
- Waveform: CEA burst with cycles control, FFT-bin optimized and tapered
- Waveform: White noise
- Waveform: Chirp, Lin or Log, up to 256k size and start and stop frequencies
- Waveform: Pink noise, FFT matched, pseudorandom, low crest factor
- Waveform: All Tones, FFT matched, low crest factor
- Dedicated main window surface with output controls
- All controls speeded up by hot keys
- Direct 3-digit input of output level
- Button control for 1dB or 0.1dB steps

INPUT METER AND CONTROLS

- Free-running Voltmeter and Sound Level Meter with bar graph
- Measurement units: V, dBV, dB, dB SPL
- Integration: Slow, Fast, Impulse
- Filter: A-Weight
- *- Filter: C-Weight
- Voltage reading range: from few μ V to 100V RMS
- *- THD reading: % and dB
- *- Frequency reading with 0.1Hz resolution
- Interactive L-C-R meter

- Measured components: Resistors, Capacitors, Inductors
- *- L,C,R % readings for easy components selection
- Direct measurement of microphone sensitivity
- Direct measurement of reference voltage
- Dedicated main window surface with input controls
- All controls speeded up by hot keys
- Button control input sensitivity in 10dB steps
- Input-Output Loop button
- Input polarity inversion
- Input gain autorange
- Microphone power supply

WATERFALL

- Decay analysis with 3-D gesture-controlled swiveling graph
- *-Color map 3D & 2D display
- *-Selectable color map shading
- *-Powerful 3D marker inspection
- Multiple windows allowed for easy comparison
- Analyzes Log Chirp Impulse response or FFT time data
- Classical Cumulative Spectral Decay for loudspeakers characterization
- *- Wavelet Cycle Decay for detailed decay analysis
- Frequency smoothing (1/48 to 1 fraction of octave)
- Reference operation
- *- Fully configurable frequency, time, cycle and amplitude axis
- Number of spectra: 15 to 120

POLAR PLOTS

- *- Circular Polar Plots
- *- Half polar display
- *- Analyzes Log Chirp frequency response
- *- Frequency smoothing
- *- Possibility of mirroring data of symmetrical speakers
- *- Up to nine simultaneous plots at specified frequencies

THIELE & SMALL PARAMETERS

- Interactive Control Panel to simplify operation
- Free Air parameters
- Added Mass or Known Volume methods for full parameters estimation
- Direct measurement of ReDC.
- Multiple windows allowed for easy comparison

SYSTEM

- Software operates native under Windows XP, 7, 8, 10 or OSX (up to 10.14)
- Touch and gesture compliant software design
- Hardware relies on dedicated USB driver
- Ultra stable, glitch-free, streaming operation
- Self-calibration with comparison to Audiomatica Labs calibration conditions
- Stored calibration parameters trace international standards
- Assistance warning in case of any component run out of spec with time
- Security warning in case of any unauthorized parameter change

(* New in release 2.1 compared to 1.0

1 CLIO POCKET INSTALLATION

1.1 MINIMUM PC CONFIGURATION

The CLIO CP-01 audio interface running the CLIO Pocket software can be installed in any personal computer with the following minimum system requirements:

- Pentium IV class processor (suggested minimum 2GHz)
- One free USB 2.0 port
- 1024x768 video adapter
- Microsoft Windows XP, Vista, 7, 8, 8.1, 10, 11 or Apple Mac OS X/macOS (10.5 to 12)

PLEASE FOLLOW THESE PROCEDURES TO INSTALL AND GET STARTED WITH YOUR CLIO POCKET!

1.2 DRIVER INSTALLATION UNDER WINDOWS

1.2.1 INSTALLING UNDER WINDOWS 10 AND 11

Connect your CLIO Pocket to a free USB 2.0 port on your PC.

You should hear the classical sound of plug and play device; note: *the front panel blue LED should NOT be lit at this time.*

After the initial automatic driver detection only one device should be found by Windows, the USB Composite Device; two more devices, named ClioPkt should be installed manually.

Open Device Manager (type *devmgmt.msc* from Run prompt or click Control Panel>System>Device Manager), you should find this situation:

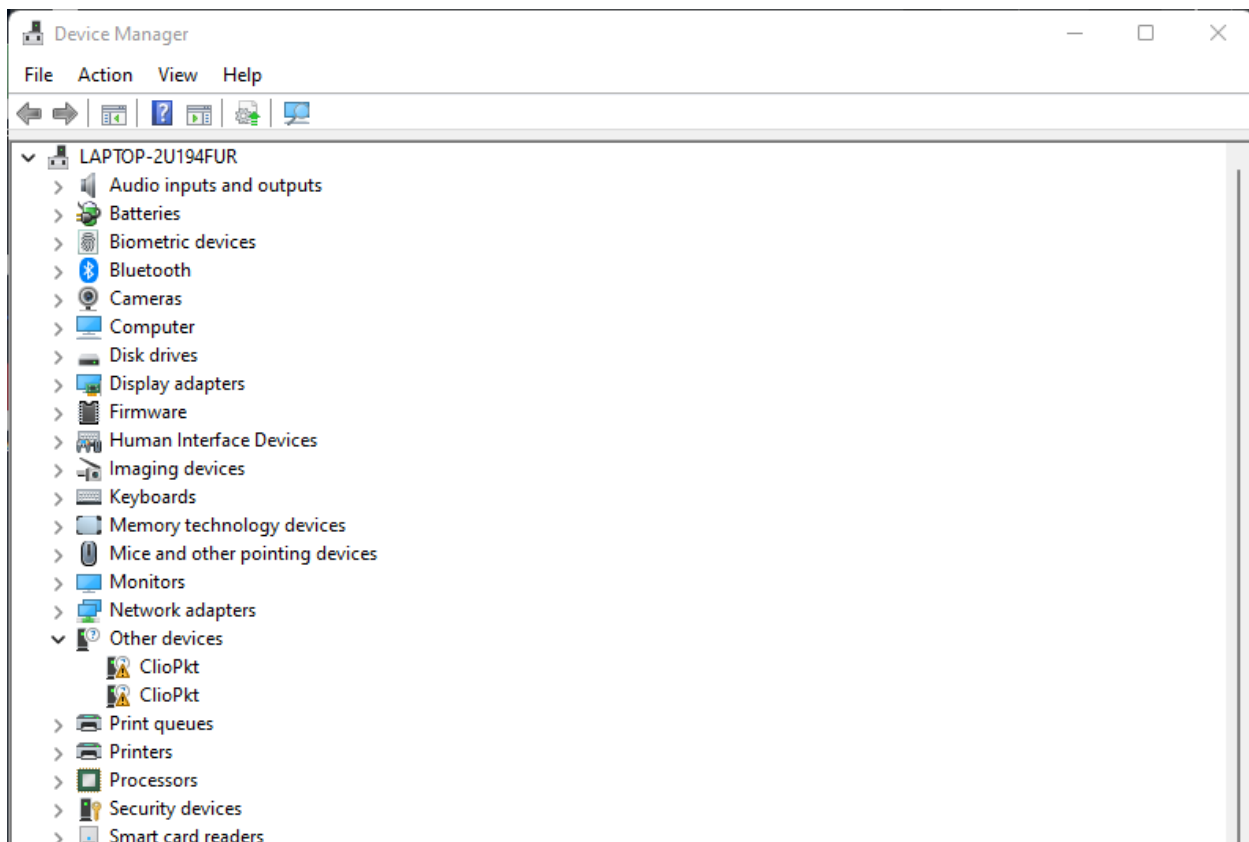

Right-Click on each ClioPkt device under Other Devices and choose Update Driver Software.

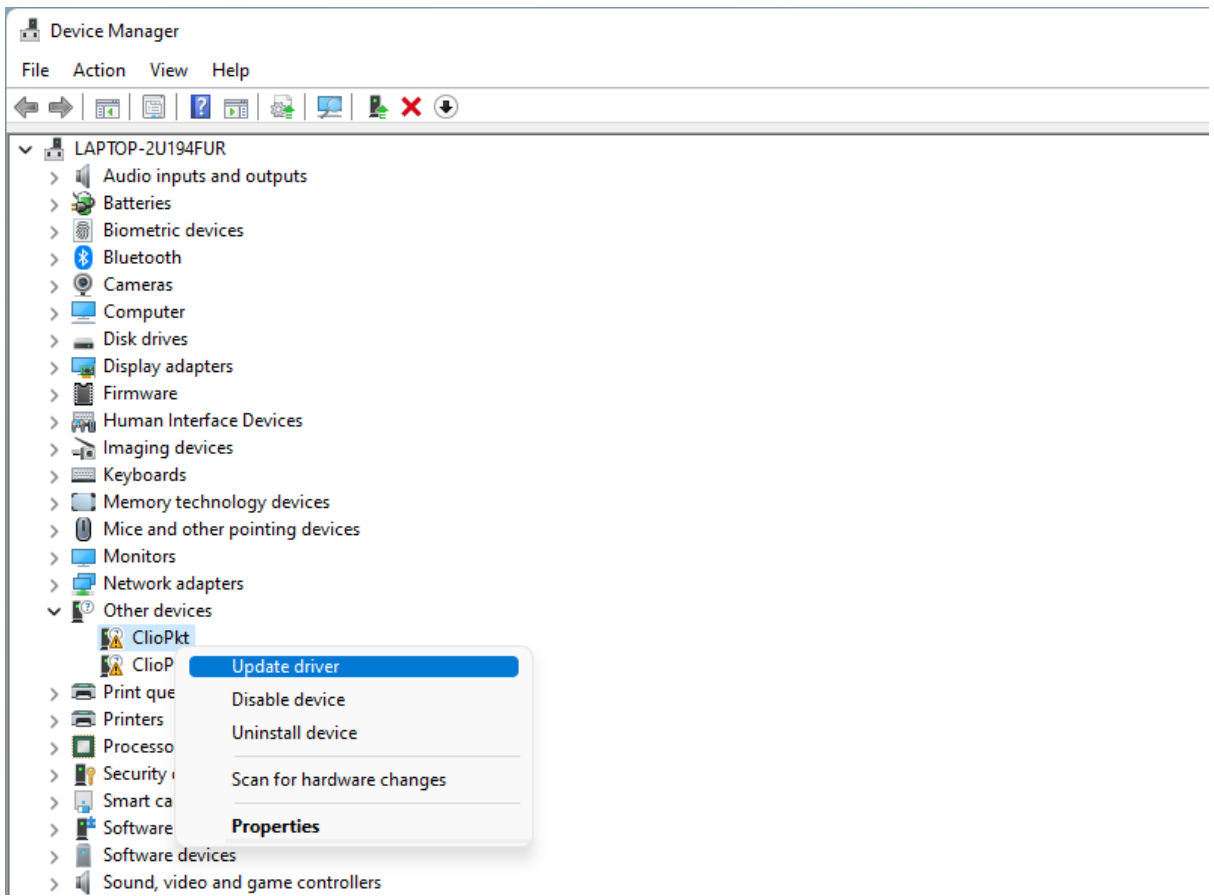

At the successive prompt:

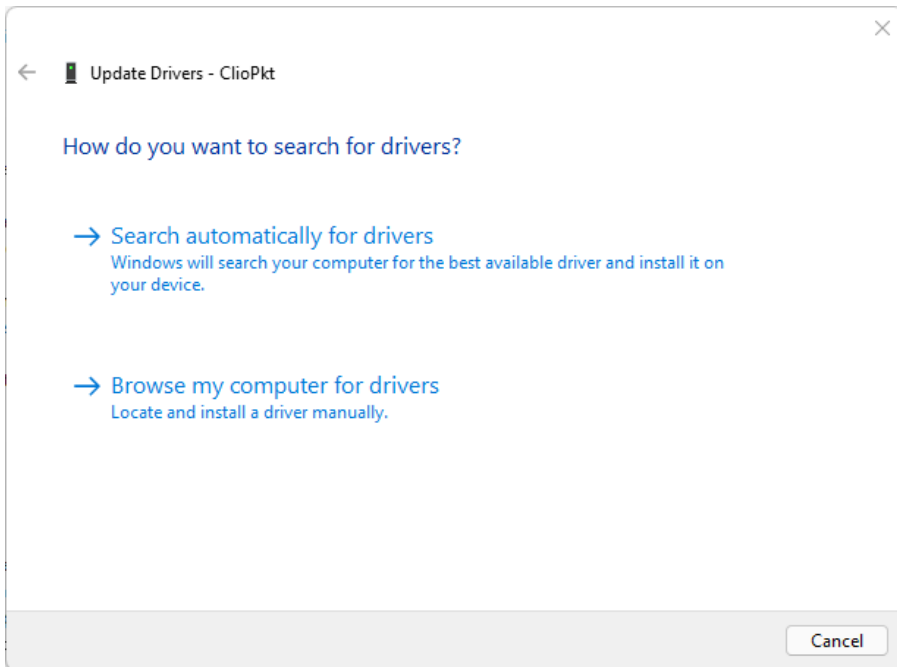

Browse your computer and point to the folder inside the installation SD card where the proper drivers are located (usually `\Windows\Driver\10_11`).

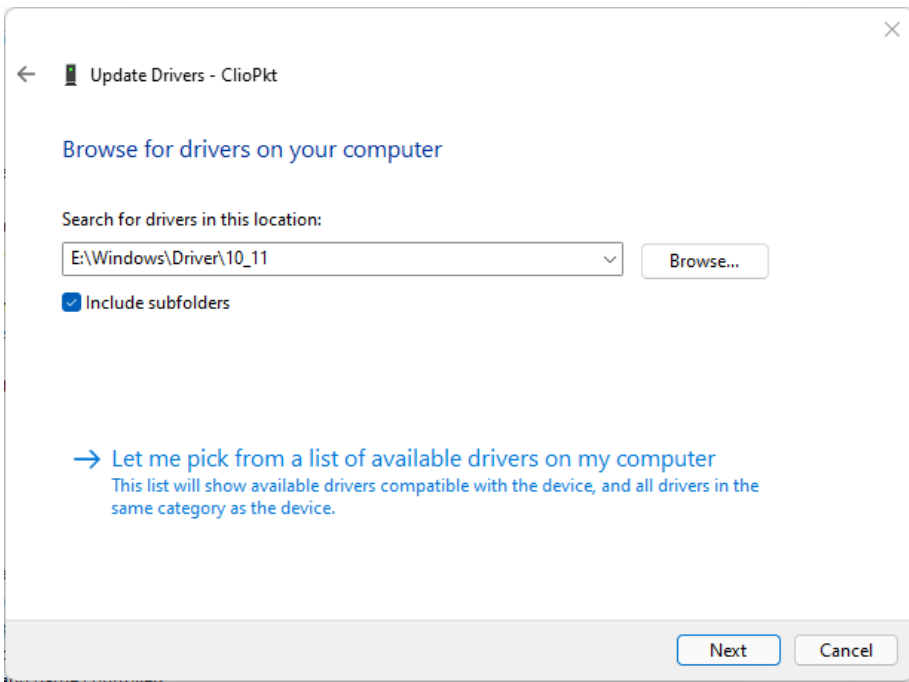

At the end of installation you will get the **ClioPkt Control** and **ClioPkt Stream** entries within Device Manager:

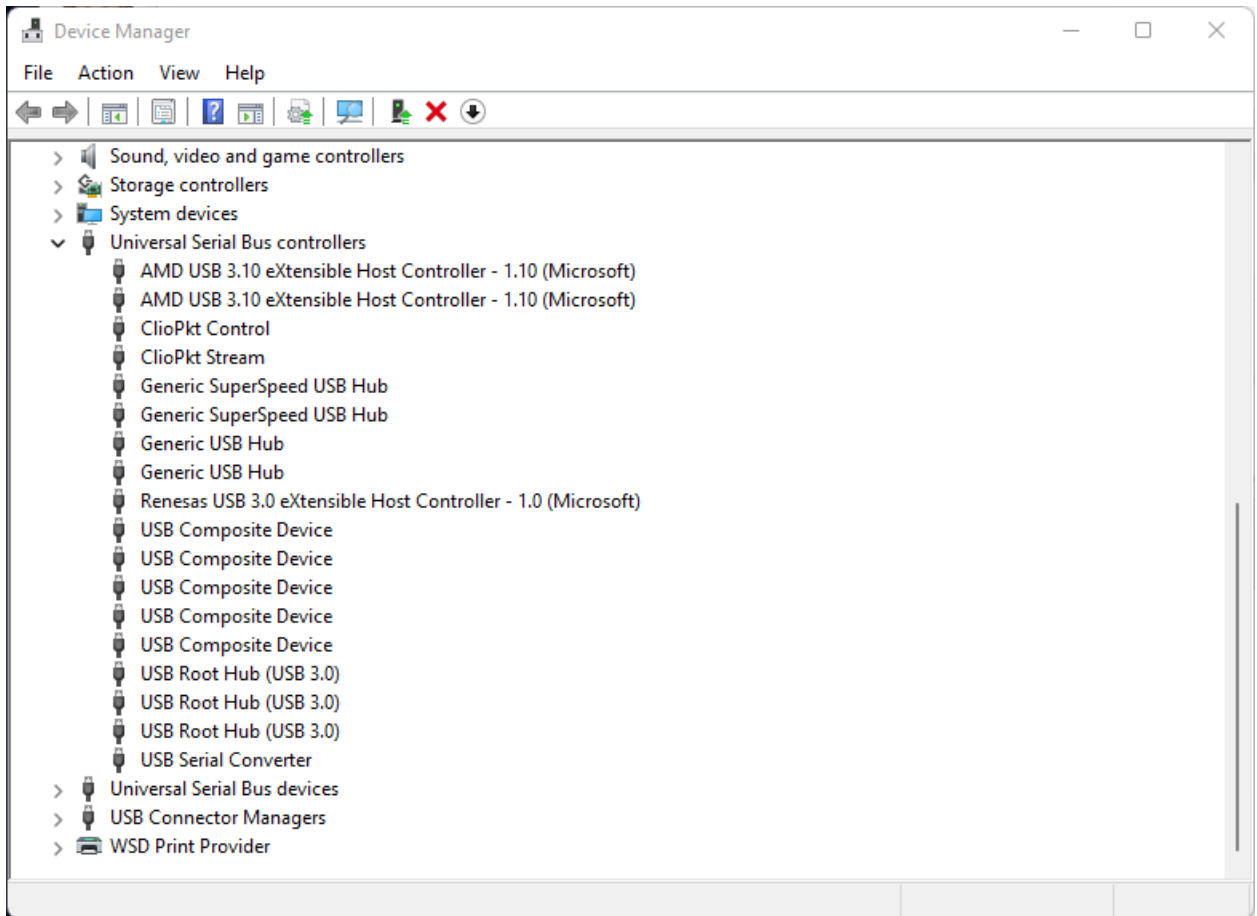

Your driver installation was successful!

1.2.2 INSTALLING UNDER WINDOWS 7

If enabled, **disable Secure Boot**. More information on Secure Boot and how to

disable it are available in our Technical Note:

http://www.audiomatica.com/wp/wp-content/uploads/technote_009.pdf

Connect your CLIO Pocket to a free USB 2.0 port on your PC.

You should hear the classical sound of plug and play device; note: *the front panel blue LED should NOT be lit at this time.*

After the initial automatic driver detection only one device should be found by Windows, the USB Composite Device; two more devices, named ClioPkt should be installed manually.

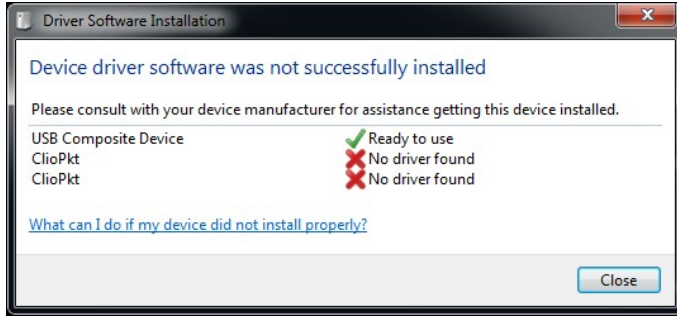

Open Device Manager (type *devmgmt.msc* from Run prompt or click Control Panel>System>Device Manager):

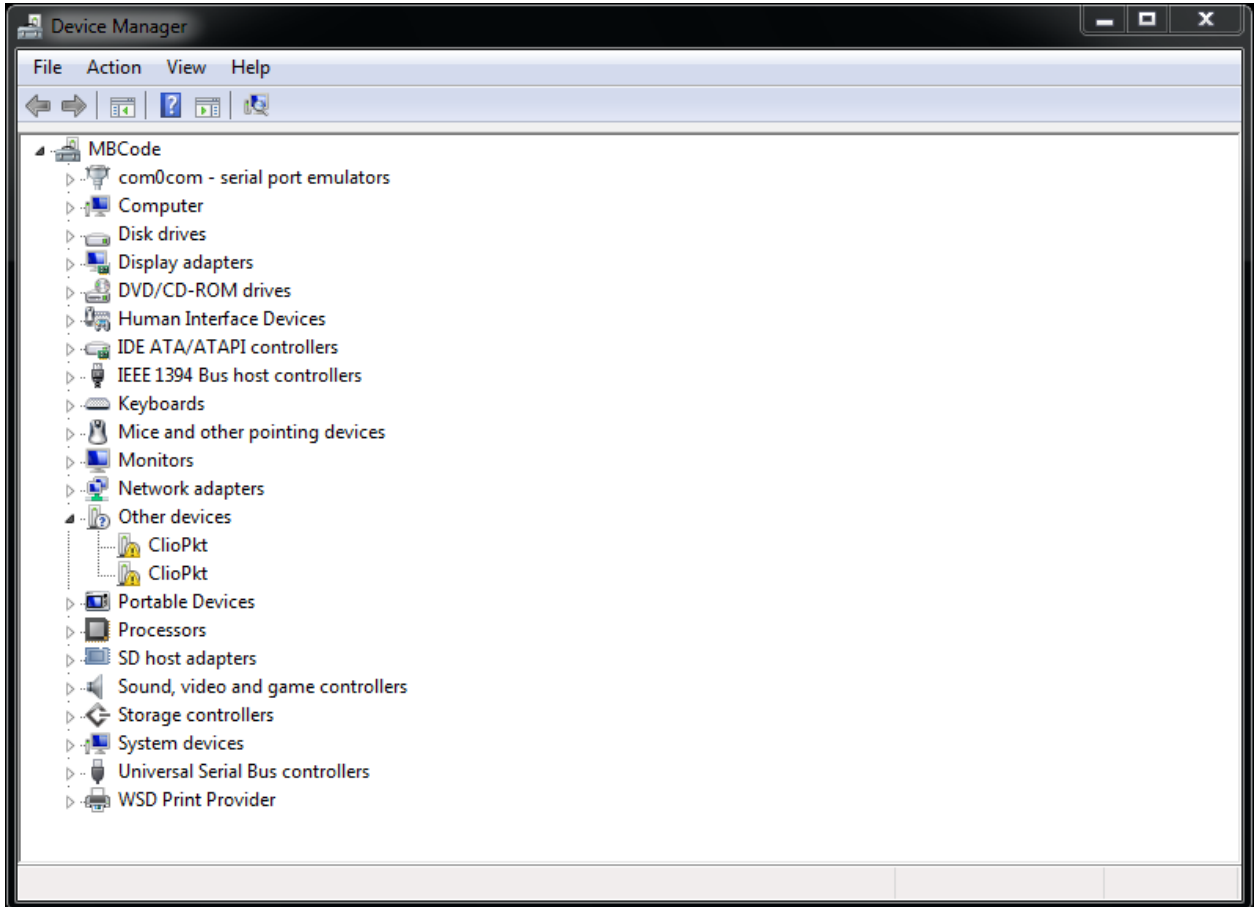

Right-Click on each ClioPkt device under Other Devices and choose Update Driver Software.

At the successive prompt:

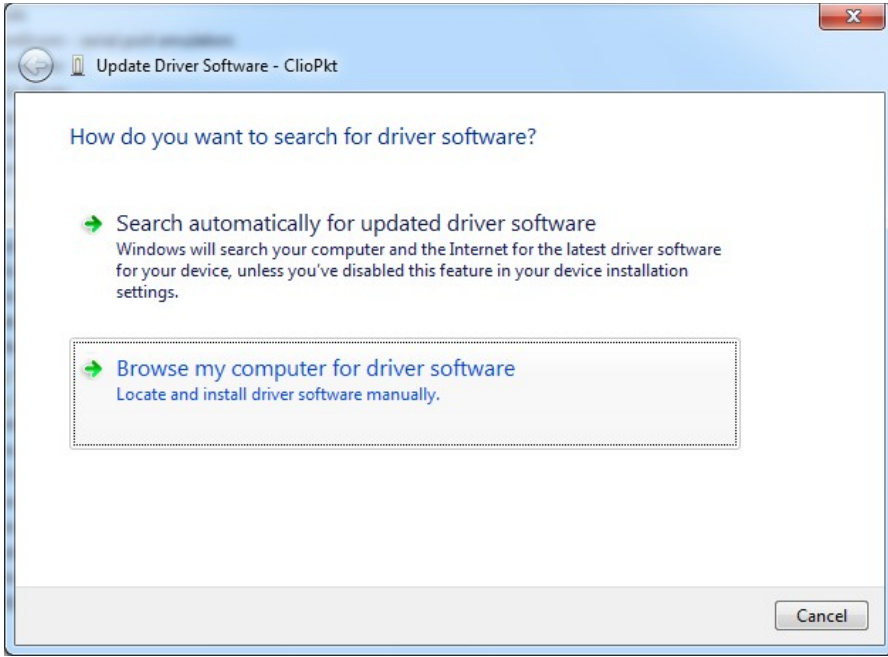

Browse your computer and point to the folder inside the installation SD card where the proper drivers are located (usually `\Windows\Driver\Vista_7_8`).

At the end of installation you will get the **ClioPkt Control** and **ClioPkt Stream** entries within Device Manager:

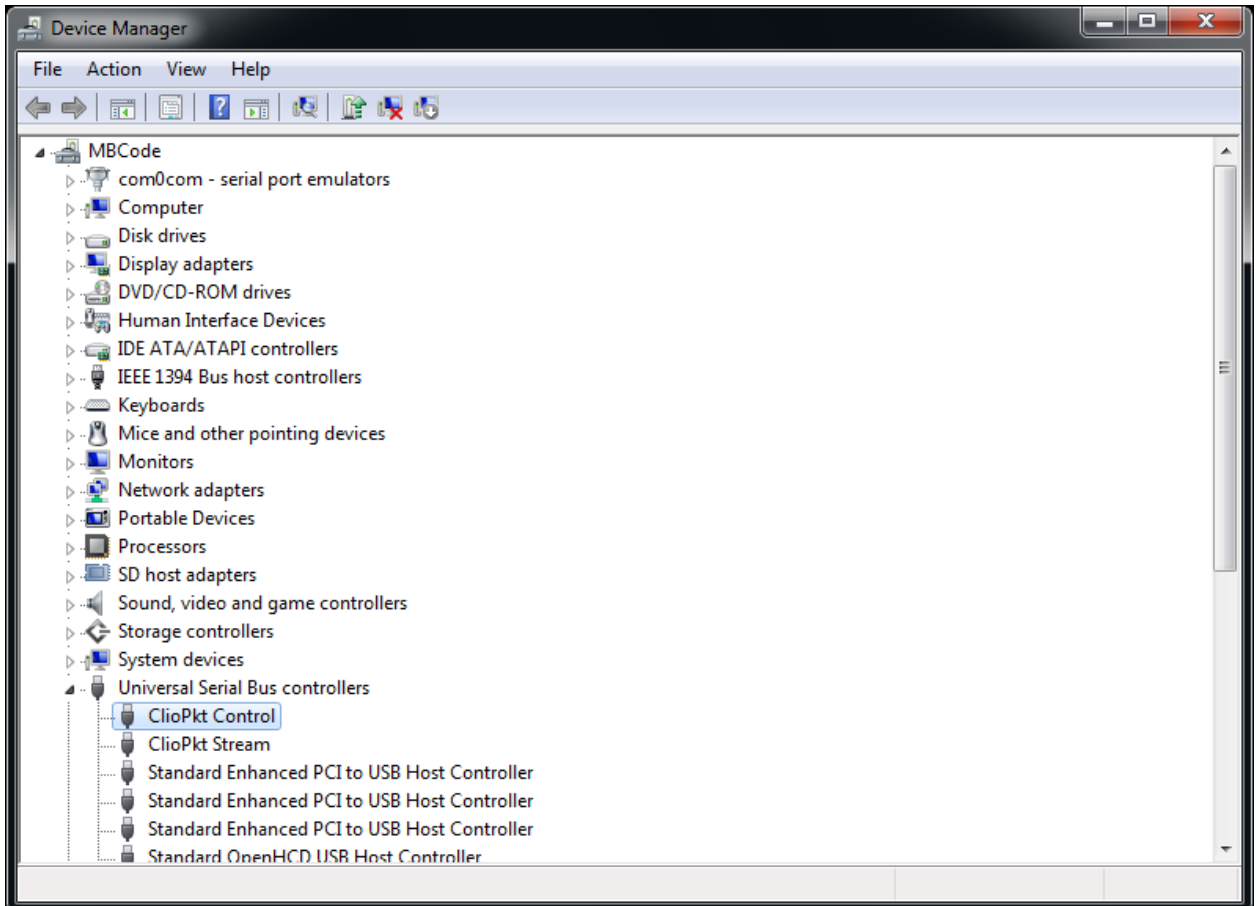

Your driver installation was successful!

1.2.3 INSTALLING UNDER WINDOWS XP

Installing under XP differs as, when you plug in CLIO Pocket, the Found New Hardware Wizard starts



The wizard will direct you while installing the two drivers needed. You should *Install from a specific location* and point to the driver folder for XP on the CD (usually \ Windows\Driver\XP) and then answer **Continue Anyway** to the prompt about Windows Logo testing.

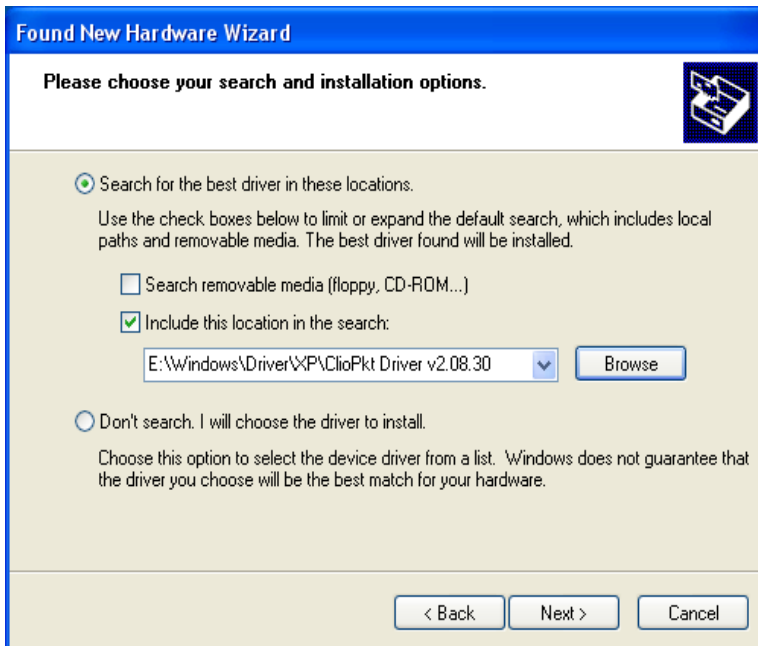

At the end please go back to above 1.2 and inspect Device Manager to verify proper installation of the drivers.

1.3 SOFTWARE INSTALLATION UNDER WINDOWS

This paragraph deals with **software installation**.

Be sure to have administrative rights when installing CLIO Pocket.

Launch the CLIO Pocket installer running the *ClioPktSetup.exe* file from the installation CD:

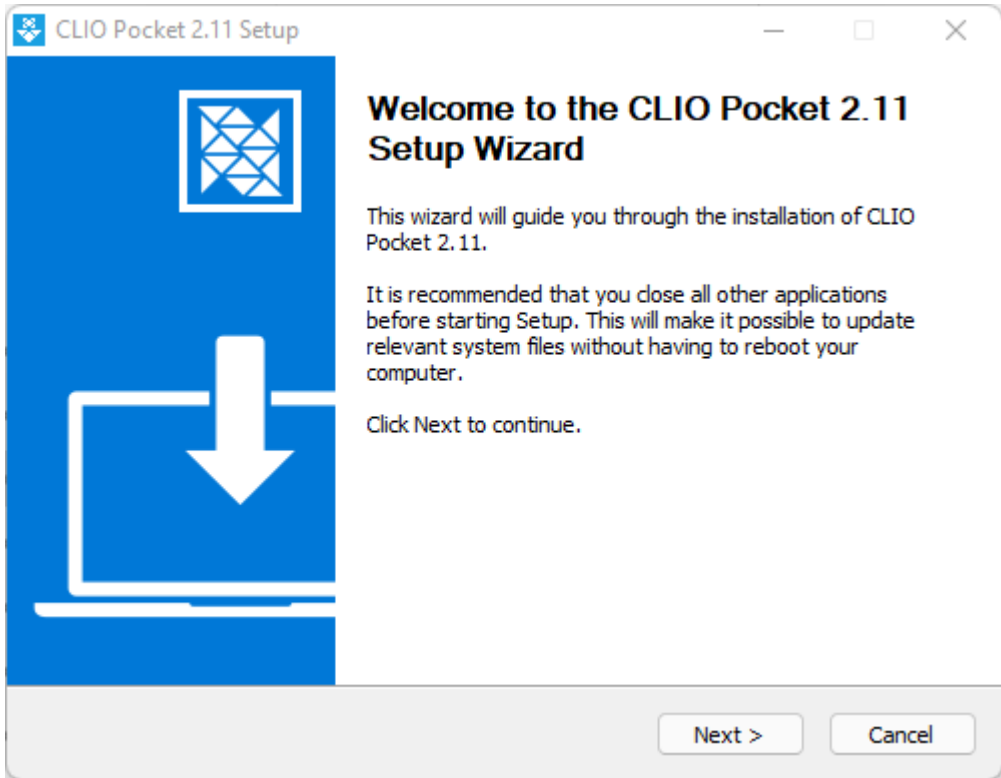

At the end of the wizard the CLIO Pocket software should be installed smoothly; take note of the installation folder (usually C:\Program Files\Audiomatica\ClioPkt).

1.4 INSTALLING UNDER OS X/MACOS

Connect your CLIO Pocket to a free USB 2.0 port on your Mac. Note: *the front panel blue LED should NOT be lit at this time.*

1.4.1 INSTALLING UNDER OS X/MACOS 10.5 TO 10.14

You may find the OS X/macOS installer (ClioPkt.pkg) in the CLIO Pocket SD under the /OSX folder.

Double click on the ClioPkt package icon to open the installer:



The installer window should open:

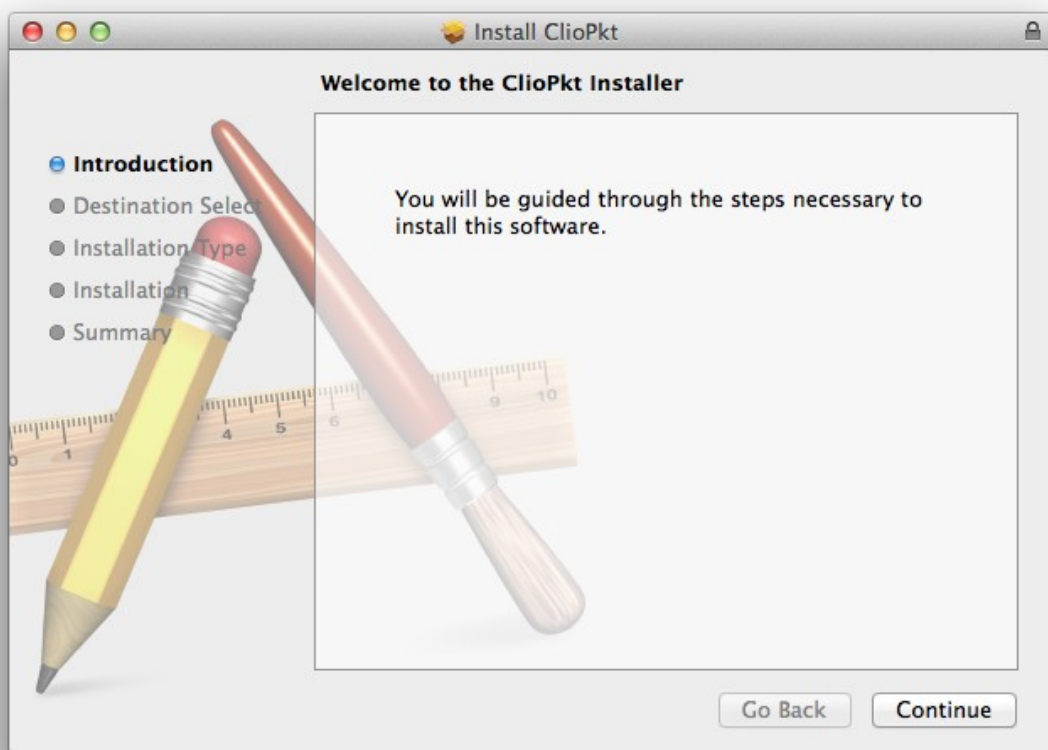

Click on Continue to proceed with the installation.

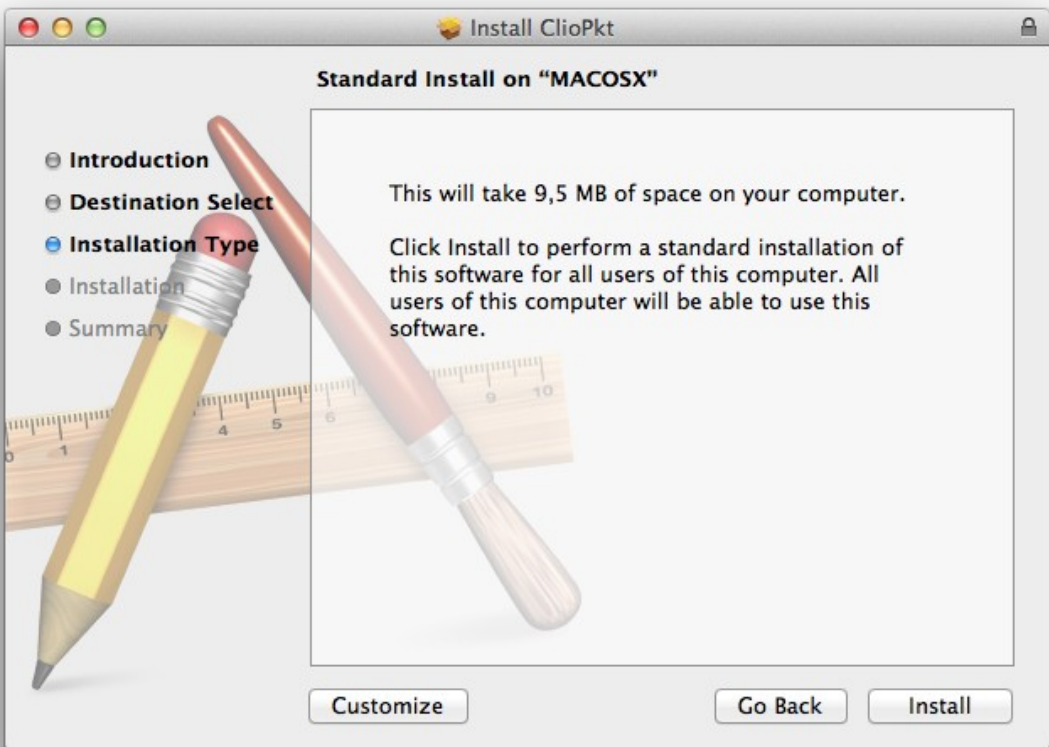

Under OS X/macOS the installation is performed in three steps:

- 1** Device driver installation (device driver files are copied under /usr/local/lib/ folder)
- 2** ClioPkt application installation (application bundle is copied under Applications folder)
- 3** Ancillary files and folder structure installation (files and folders are copied under /Library/ClioPkt/ folder)

Click on Install to proceed with the Standard Installation elsewhere click on Customize to select which items you want to install.

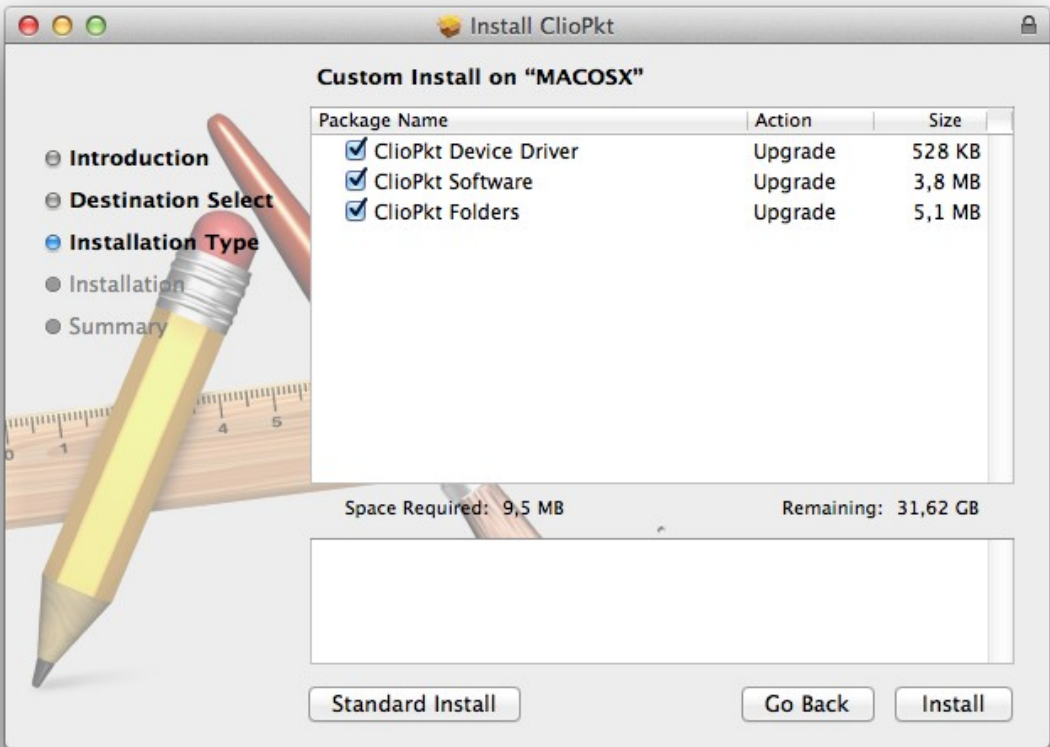

Click on Standard Install to go back to the Standard Installation, or select the items you want to install and click on the Install button.

In order to install the Device Drivers the system root password should be typed:



At this point the installer copies the folders and files to the local installation media.

At the end of the installation you should get this message:

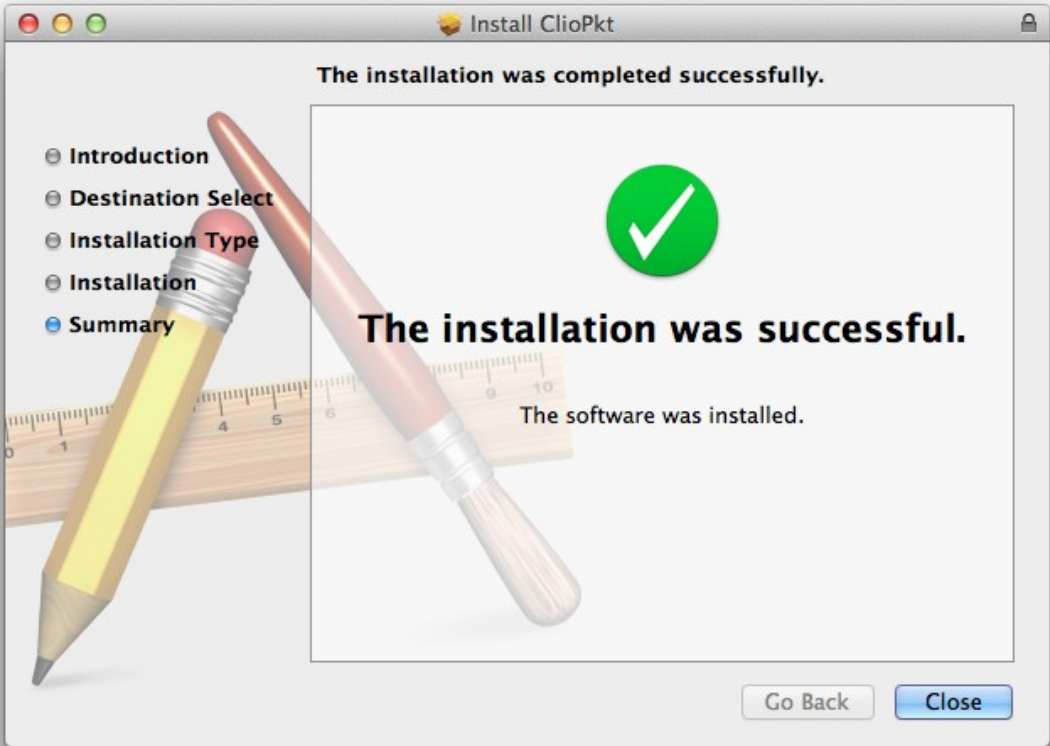

The installation is successful, depending on your OS X/macOS version you should find the ClioPkt application under user /Applications/ folder and Launchpad.

1.4.2 INSTALLING UNDER MACOS 10.15 TO 12

With the introduction of macOS 10.15 "Catalina" Apple dropped support for 32 bit applications. You may find the macOS 64 bit installer (ClioPkt.pkg) in the CLIO Pocket SD under the /macOS_64 folder. ClioPkt is an application compiled for Intel processor, you can run it under Apple Silicon M1 Macs using Rosetta 2 AOT translation.

Double click on the ClioPkt package icon to open the installer:



The installer window should open:

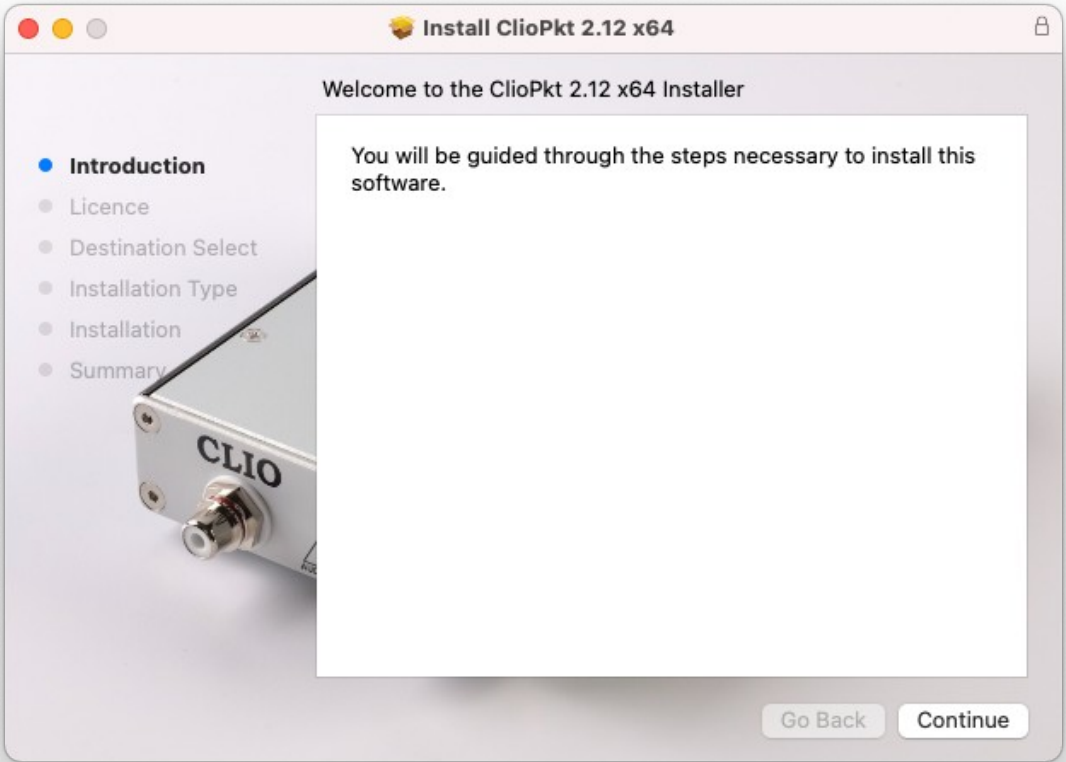

If you are on a Mac with Apple Silicon you might need to activate the Rosetta translation:

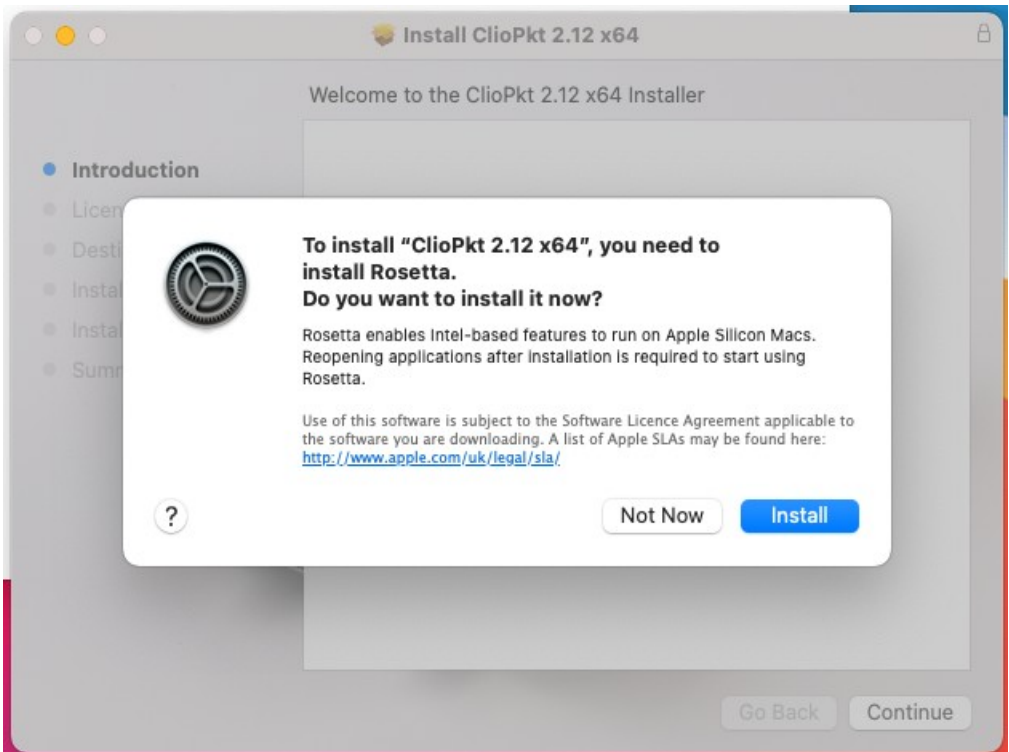

Click on Continue to proceed with the installation, accept the license agreement:

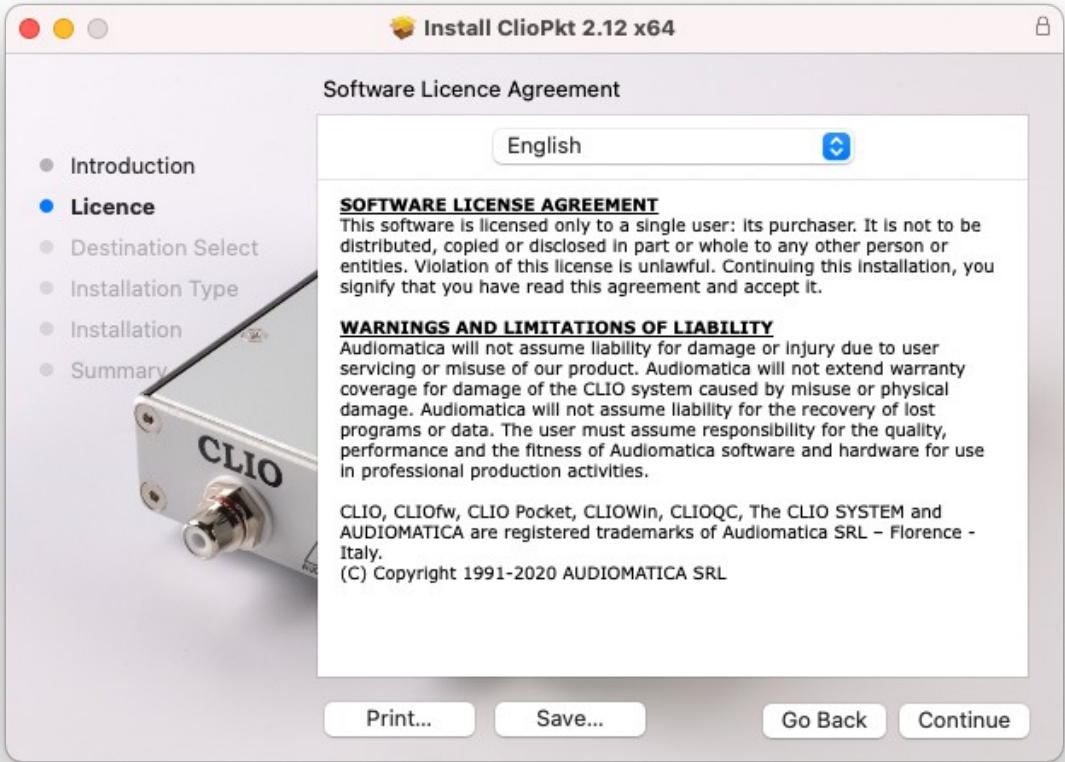

Select Install at the following prompt:

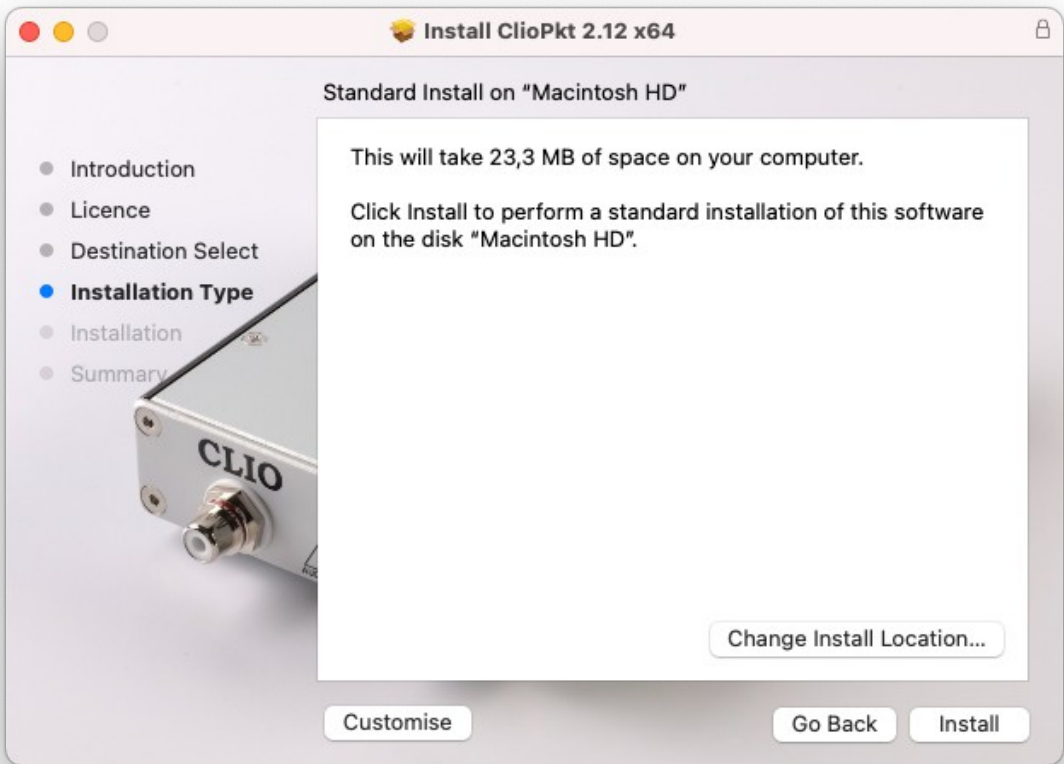

Under macOS the installation is performed in three steps:

- 1** Device driver installation (device driver files are copied under `/usr/local/lib/` folder)
- 2** ClioPkt application installation (application bundle is copied under Applications folder)
- 3** Ancillary files and folder structure installation (files and folders are copied under `/Library/ClioPkt/` folder)

In order to install the Device Drivers the system root password should be typed:

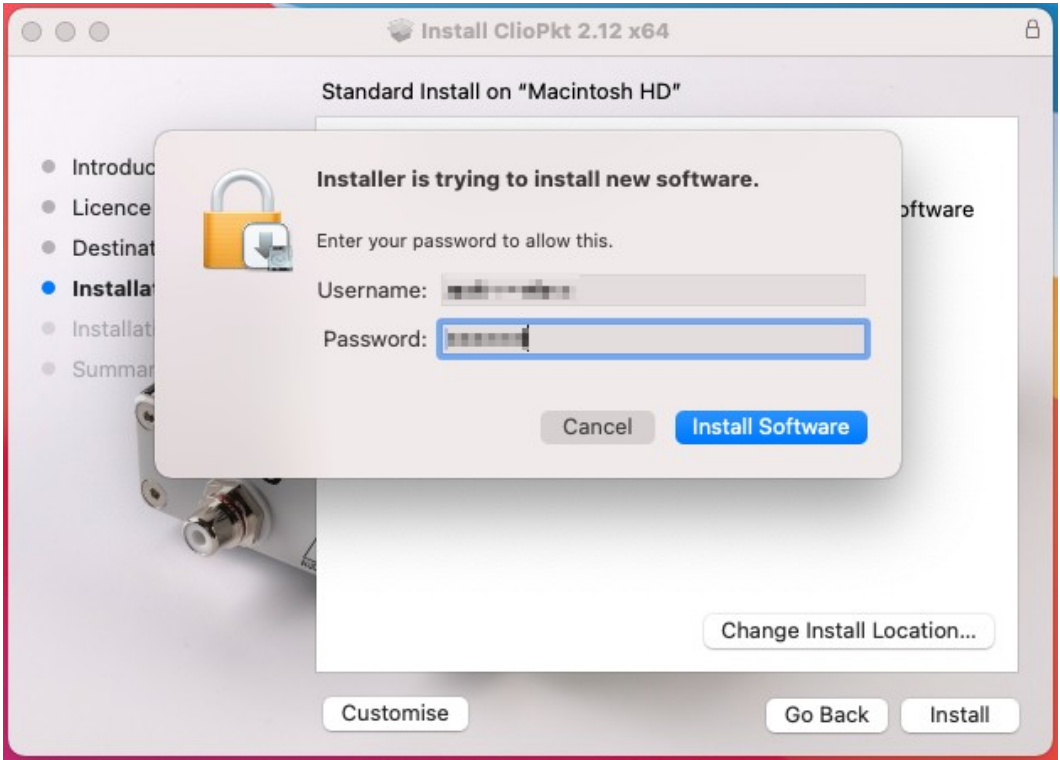

At this point the installer copies the folders and files to the local installation media. At the end of the installation you should get this message:

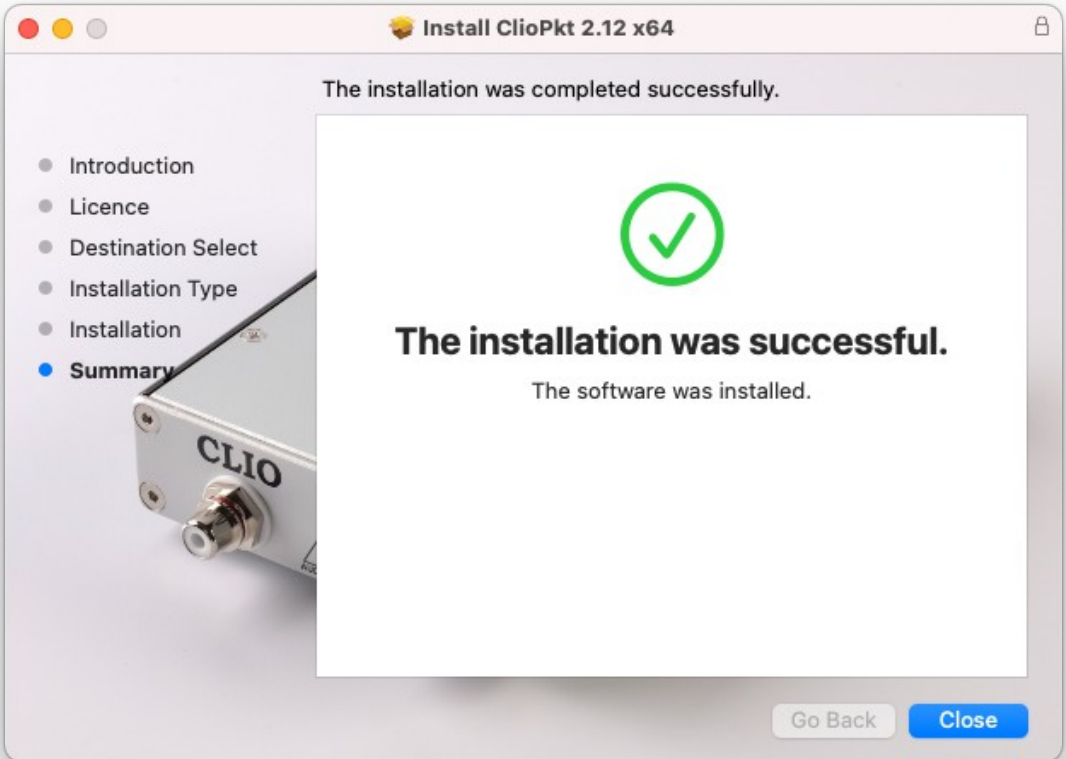

The installation is successful, depending on your macOS version you should find the ClioPkt application under user /Applications/ folder and Launchpad.

1.5 HOW TO UNINSTALL CLIO POCKET UNDER OS X/MACOS

At the end of the installation you should have the following items added to your system:

1 Device drivers library:

```
$ ls /usr/local/lib | grep libftd
```

```
libftd2xx.1.2.2.dylib
```

```
libftd2xx.dylib
```

2 ClioPkt application bundle:

```
$ ls /Applications/ | grep ClioPkt
```

```
ClioPkt.app
```

3 Directory structure

```
$ ls /Library/ClioPkt/
```

```
Cal  Help Signal  Tables  Temp
```

In order to completely uninstall CLIO Pocket from your Mac, and cleanup the files copied by the installer, you should delete all the files above.

2 CLIO POCKET MAP

2.1 RUNNING CLIO POCKET FOR THE FIRST TIME

If you have completed the preceding installation procedures, you are ready to run CLIO Pocket!

From the **Start Menu** choose **Programs**, then **CLIO Pocket** and click on the CLIO icon.



Upon a successful installation the front panel blue led should now light up, you may hear the internal relays clicking and the program should start smoothly and present the main desktop.

2.2 CLIO POCKET DESKTOP

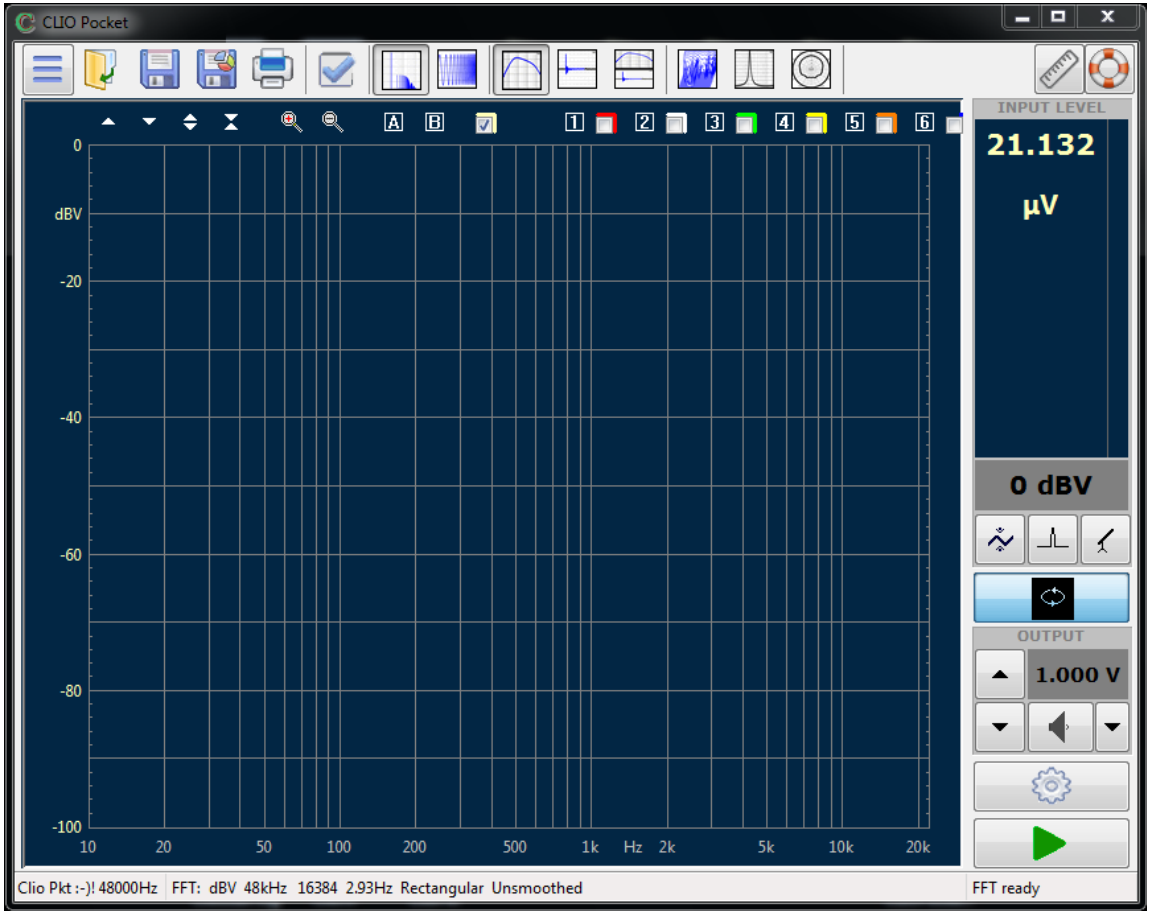

Particular attention should be paid to the **corners** of the main window of CLIO Pocket; there useful and important, sometime vital, information is displayed. The **lower left corner** keeps information on the hardware status. An *happy face* tells you that the device is running OK:

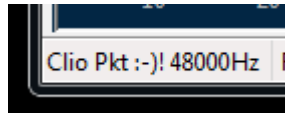

while a *sad face* is given **in case the hardware is not connected** or various problems are found:

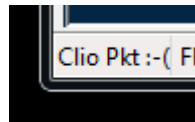

The **upper left corner** gives information inside the title bar of the window:

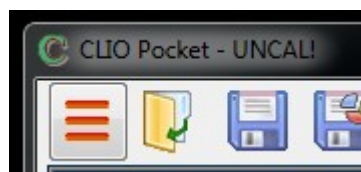

In the above figure, the software tells you that it has not been calibrated or that it needs to be calibrated. This is the default state when first running CLIO Pocket.

Here we briefly describe the buttons and other mouse controllable areas of CLIO Pocket Desktop. Feel free to click on each of these and experiment yourself.

Upper bar, graph buttons and controls.

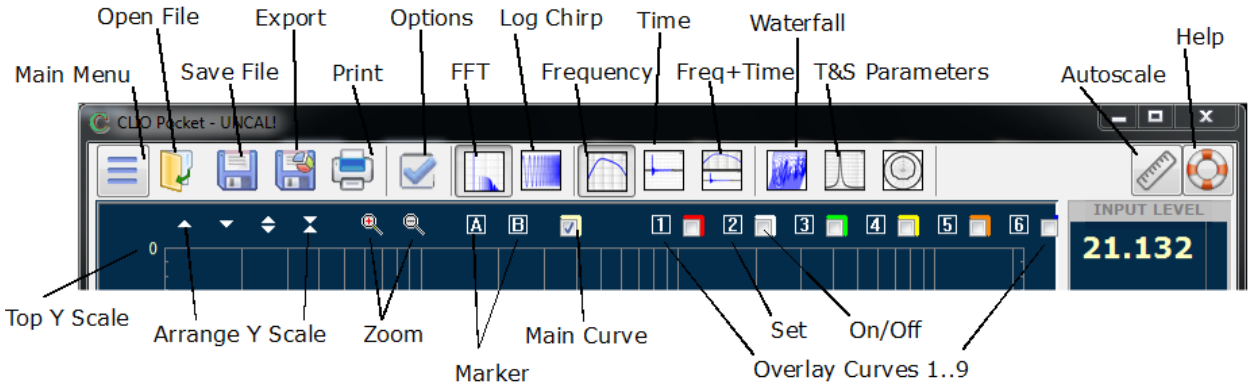

Lower bar and graph controls.

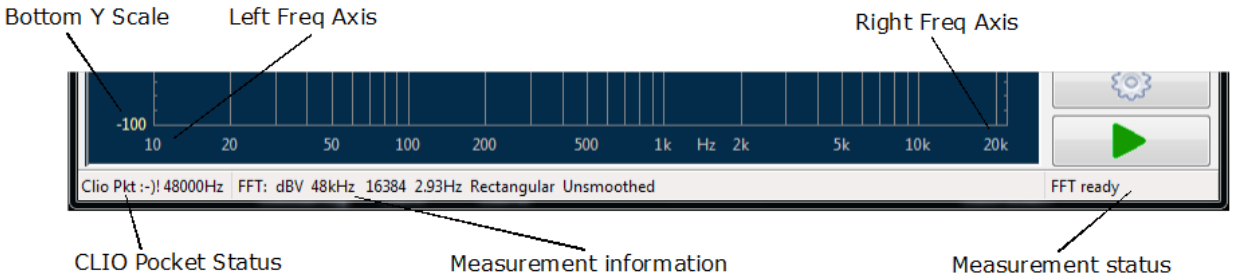

Side bar.

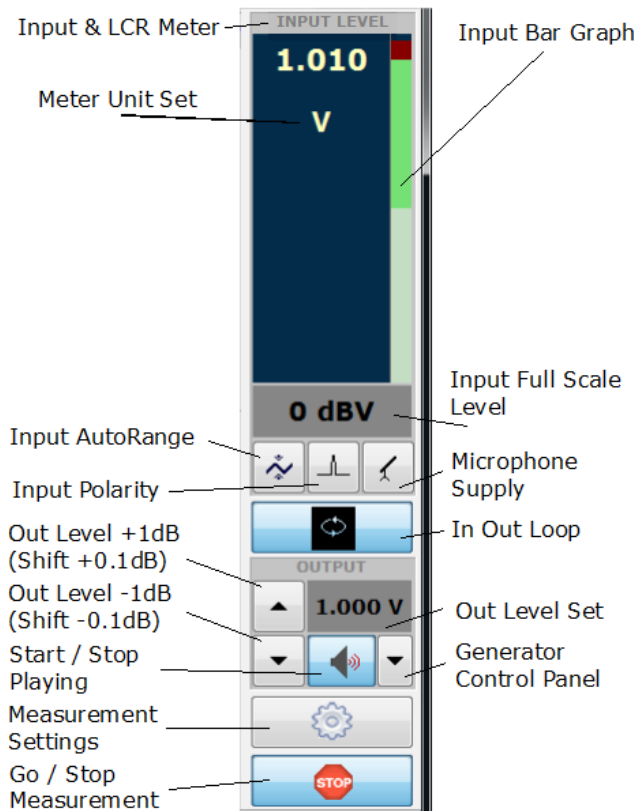



2.3 HOT KEYS

ESC

Immediately kills the generator. Equivalent to releasing 

F1 Invokes CLIO Pocket manual. Equivalent to 

F2 Saves a measurement file relative to the active measurement. Equivalent to 

F3 Loads a measurement file relative to the active measurement. Equivalent to 

F5 Recalls measurement Options. Equivalent to 

F6 Enables/disables autoscale. Equivalent to 

F7 Decreases the output level by 1dB. Equivalent to 

SHIFT+F7

Decreases the output level by 0.1dB. Equivalent to SHIFT+ 

F8 Increases the output level by 1dB. Equivalent to 

SHIFT+F8

Increases the output level by 0.1dB. Equivalent to SHIFT+ 

F9 Increases input acceptance by 10dBV.

SHIFT+F9

Decreases input acceptance by 10dBV.

G Starts measurement. Equivalent to 

T Stops interactive measurement. Equivalent to 

CTRL-P

Toggles Modulus and Phase. Valid for LogChirp measurement.

CTRL-1

Returns to fundamental response display when an harmonic distortion curve is displayed. Valid for LogChirp measurement.

CTRL-2

Displays total harmonic distortion. Valid for LogChirp measurement.

CTRL-3

Displays second harmonic distortion. Valid for LogChirp measurement.

CTRL-4

Displays third harmonic distortion. Valid for LogChirp measurement.

2.4 THE GRAPH DISPLAY

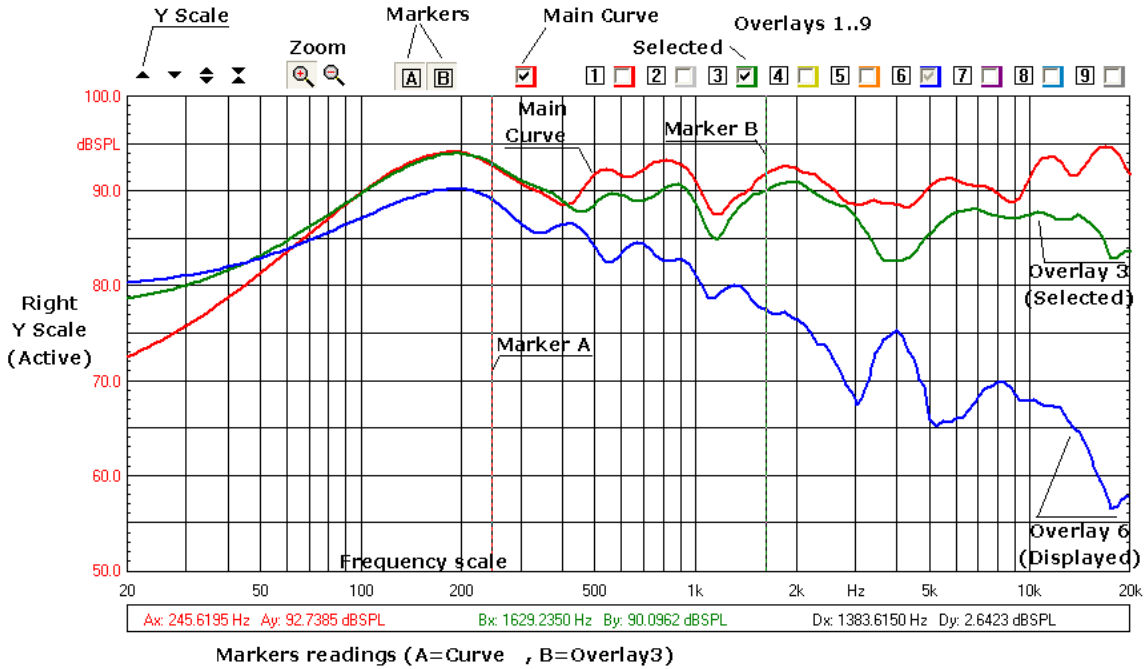

The figure explains the main objects found in a Frequency response measurement display. Inside the graph you find the **main curve** which reflects an executed (or loaded from disk) measurement; up to nine **overlays curves** which are stored by the user and can be controlled interactively, the two **markers** which are activated by clicking on the respective buttons. Above the graph itself we find several buttons and checkboxes which divide into three main categories: Y scales controls, main curve, zoom and overlays management.

Each overlay can be displayed, hidden or selected with the relative checkbox.

Marker A reads the main curve; marker B has a twofold operation: it reads the selected overlay, if present, otherwise it reads the main curve again.

Beside and below the graph we find the Y Scales, the Frequency (or Time) Scale and Marker Indicators. The Y scale is of the same color of the main curve selected.

It is possible to directly input the Y scale values; to activate the input boxes simply click on the scale extremes.

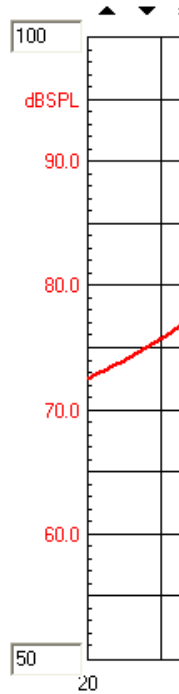

HOW TO ZOOM

- 1) Click on the Zoom+  button.
- 2) Position the mouse and PRESS the left mouse button at the beginning of your selection and **keep the mouse button pressed**. Don't just click otherwise you get a warning message!
- 3) With the mouse button pressed move the mouse until the second selection point.
- 4) Now release the left mouse button.

Be careful: you must have the button pressed from point 2) to point 4)!

It is also possible to zoom by direct input of the Frequency extremes of the scale; to activate the input boxes simply click on the scale extremes.

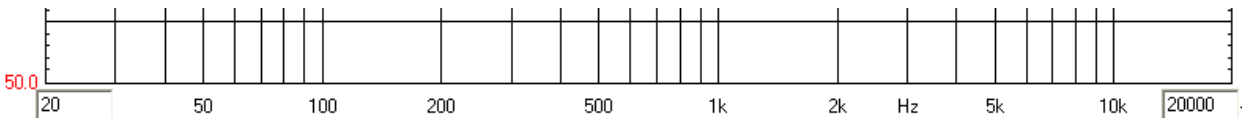

THE CHIRP TIME DOMAIN DISPLAY

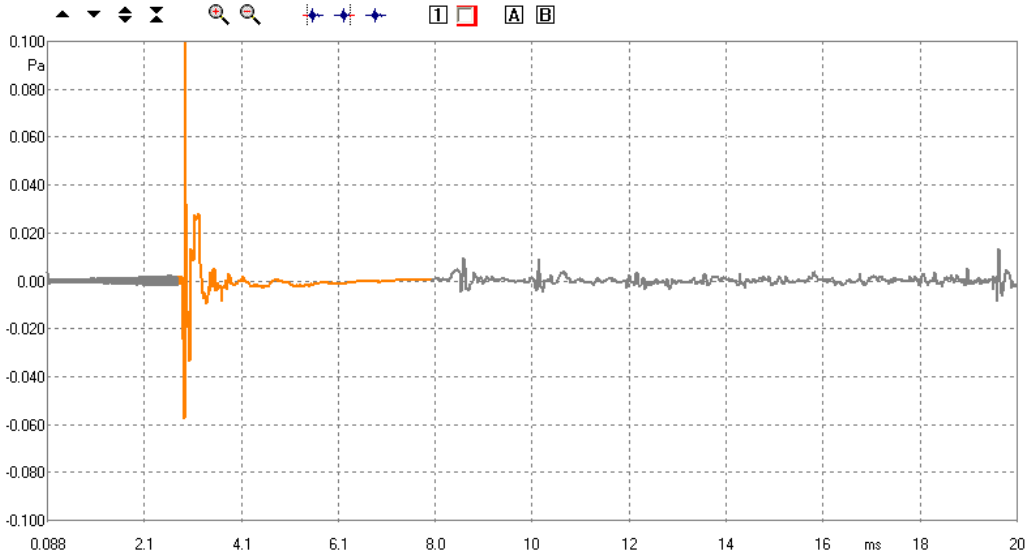

Figure 6.2

In this case there is only one overlay. It is also possible to **select** a portion of the main curve by means of three particular buttons. The selected portion of the main curve is identified by a **start** and **stop** point and is drawn in a different color from the unselected portion.

 Defines the **start point** of the selection. **Before clicking with the button activate Marker A and position cursor to the desired point.**

 Defines the **stop point** of the selection. **Before clicking with the button activate Marker A and position cursor to the desired point.**

 Returns the curve to a completely unselected state.



2.5 INITIAL TEST MEASUREMENT

Let's now execute our first test measurement: to play and capture a 1kHz sinusoid. The In-Out Loop  button should be **down**, click on it if not; in this way CLIO connects output with input with an internal relay. This connection is very important as it lets you capture and analyze a signal generated by CLIO without the need for an external connecting cable.

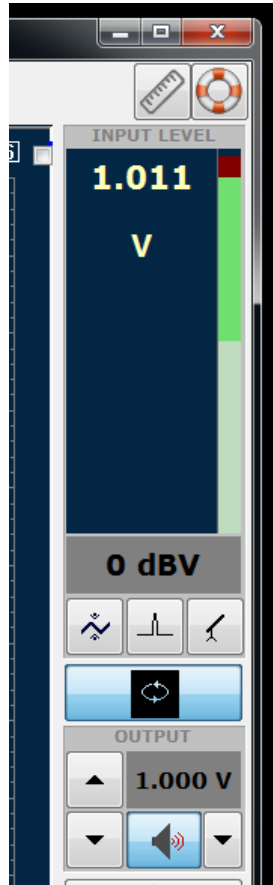
Then click on the generator icon  to play a 1kHz sinusoid, it's the default signal. The input meter should react as in Figure and display the level in Volts of the signal at the input.



If everything is OK you should obtain a reading of circa 1V, variable between a minimum of 0.95V and a maximum of 1.05V, which is the mean output level of a sinusoidal signal when the system is not calibrated.

Now press the FFT  button, the Frequency and Time Graphs  button and finally the Go  Button.

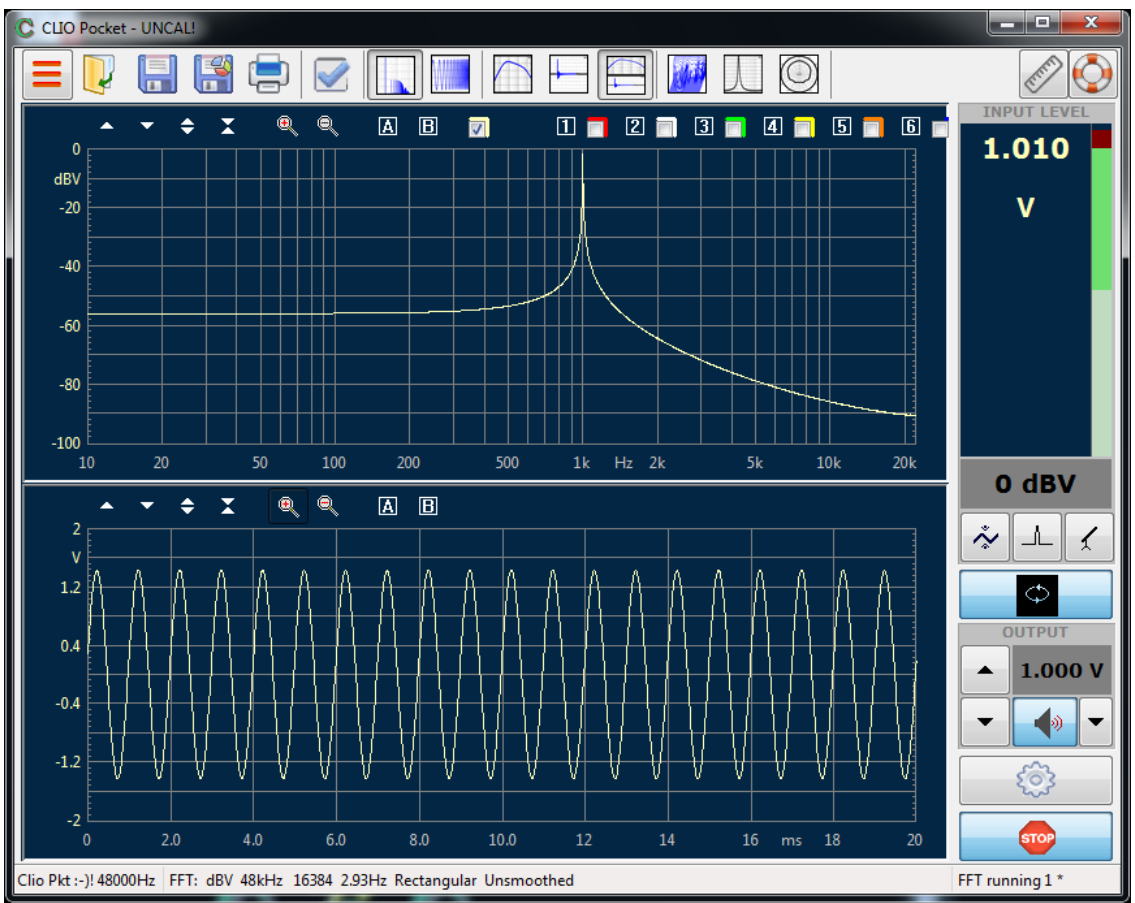

The result you should obtain is an FFT analysis of the 1kHz sinusoid and its time representation given by its waveform.

2.6 MICROPHONE SENSITIVITY

As seen, the main and default measurement unit of the instrument is AC voltage. Before taking measurements in different units, such as dB SPL, you must input the proper transducer sensitivity. To do this open the Options>Units dialog.

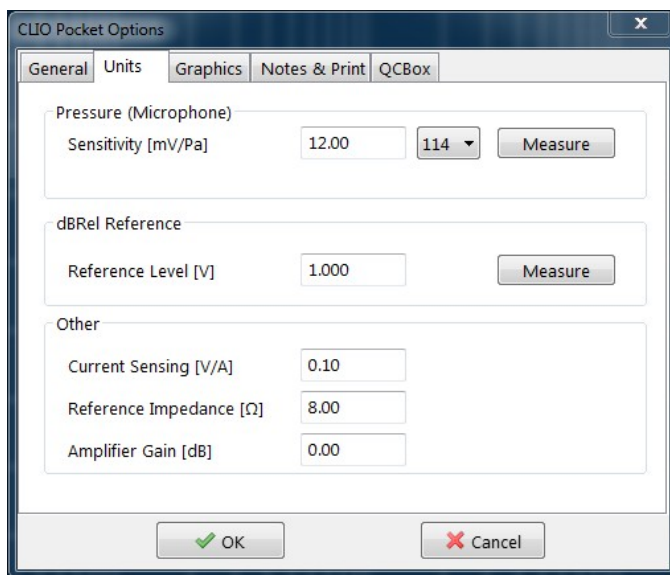

To prepare CLIO Pocket to take SPL measurements set your microphone sensitivity inside this dialog; you may read it from the calibration chart that comes with your

microphone:

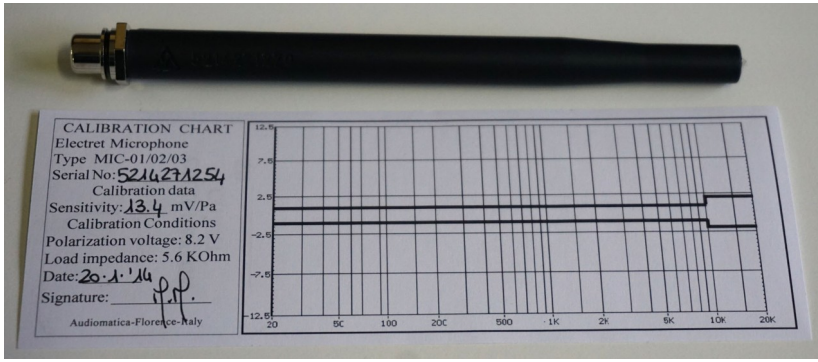

In the case of figure input 13.4 mV/Pa in the Pressure>Sensitivity edit box.

Otherwise you may directly measure it provided you have a proper acoustical calibrator and use the 1/2" adapter supplied with the MA-01 accessory kit:



In this case select the calibrator pressure used with the drop-down and, when ready, press the Measure button to capture the microphone sensitivity.

3 CALIBRATION

3.1 SYSTEM CALIBRATION

This section describes how to perform the system calibration.

Proceed only if previous test succeeded!

The calibration process ensures that your instrument traces laboratory conditions thus reaching its maximum precision when taking measurements; it also ensures that hardware has not degraded with time. To calibrate your CLIO Pocket keep it in a room at normal environmental conditions; *normal environmental conditions* should be, in terms of temperature, between 20 to 26 degrees Celsius; if out of this, calibration should not be attempted.

Be sure that, any time you perform a calibration, the system has warmed up for, at least 15-20 minutes. To warm up the blue front led should be ON; if the system is just hooked to USB it will never warm up. The best thing to do is to follow instructions given in 2.5 INITIAL TEST MEASUREMENT and leave the unit in that conditions i.e. generating a sinusoid in loop.

If done too soon, or too late, or out of normal environmental conditions, you may receive the **Calibration Failed** warning message; in case repeat the procedure after a while.

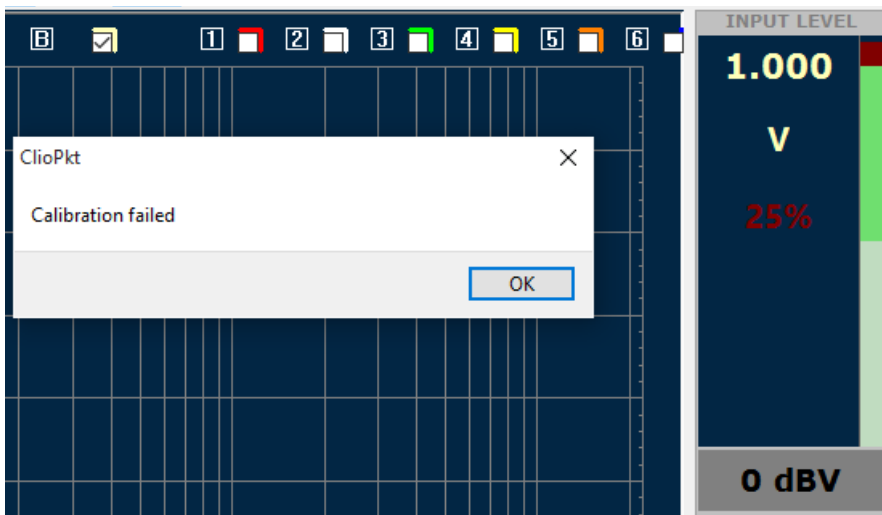

To start select **Calibration** from the **Main** menu

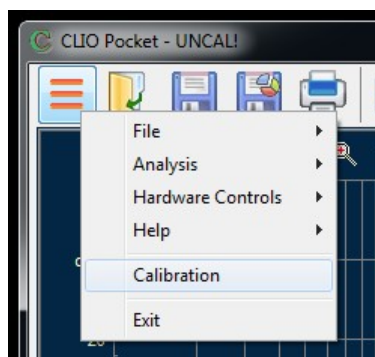

Leave the CLIO Pocket front plugs unconnected when calibrating.

At the end of the calibration process the UNCAL! warning is removed from the title of CLIO Pocket window.

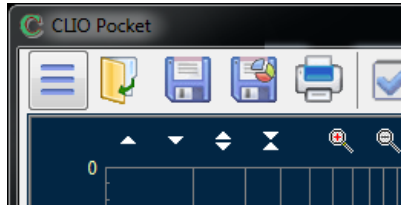

Now it is mandatory to verify the calibration itself; this is done by two simple measurements as described in the following section.

3.2 CALIBRATION VALIDATION



To verify the calibration:

STEP 1: check that the generator output level is set to 1V and that the Input Full Scale Level is 0dBV.

Press the In-Out Loop button  .

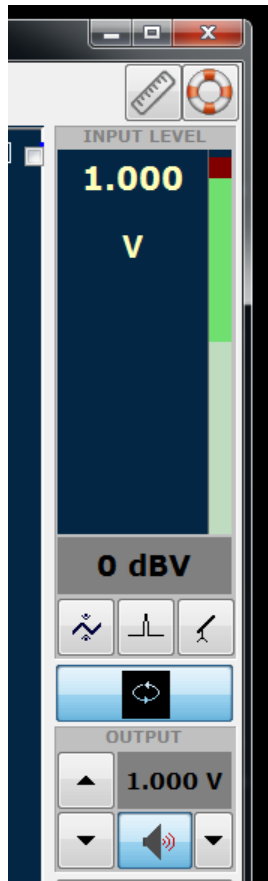
Repeat the initial test described in 2.5; you should now obtain the following reading:



STEP 2: Then click on the LogChirp  button to invoke the LogChirp panel and press the Frequency Graph  button. Press the Go  button to execute a LogChirp Frequency response measurement; after about **1 second** you should obtain the desired result, a straight line as in the following Figure.

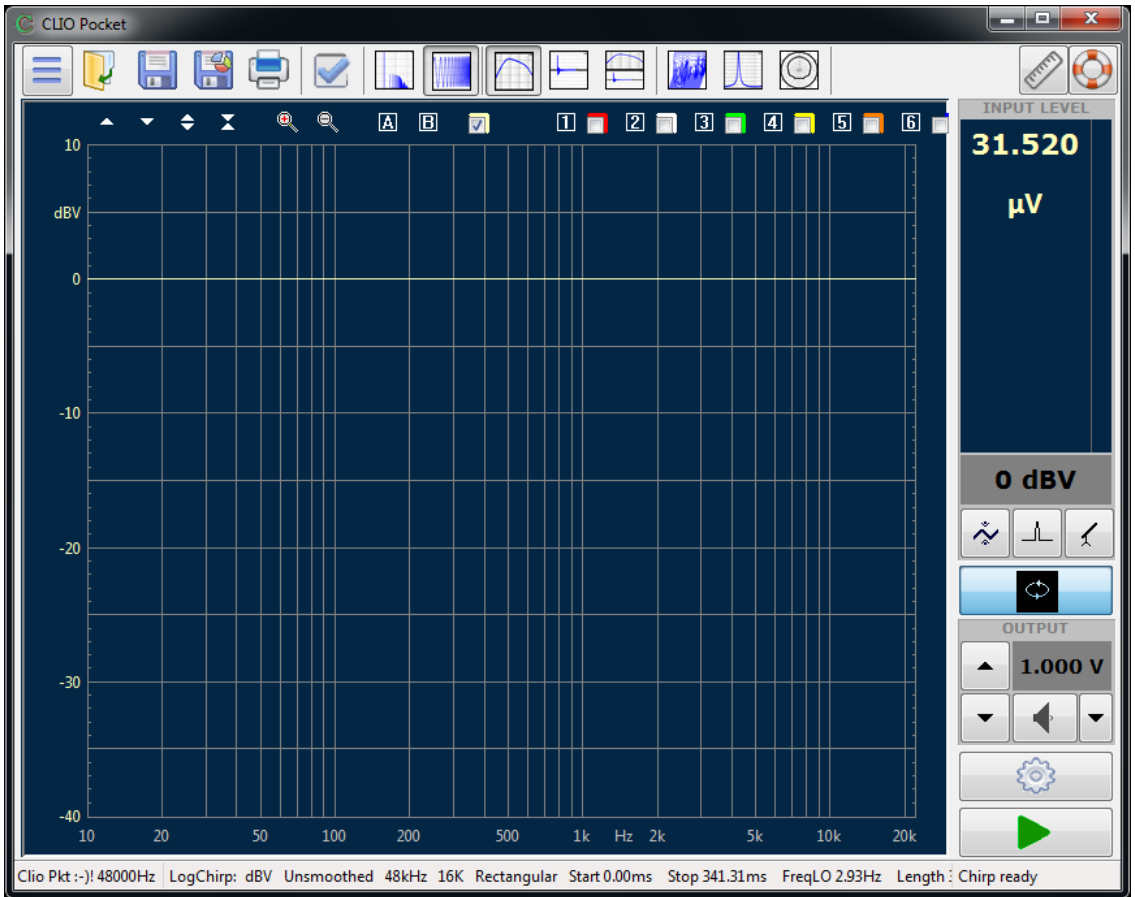

You can click on the marker **A** button and inspect the amplitude of the measured signal: you should obtain a reading around 0dBV, this is the correct output level of the LogChirp signal with the generator output set to 1V.

Now click on the Measurement Settings  button to invoke the Log Chirp Settings dialog as in Figure.

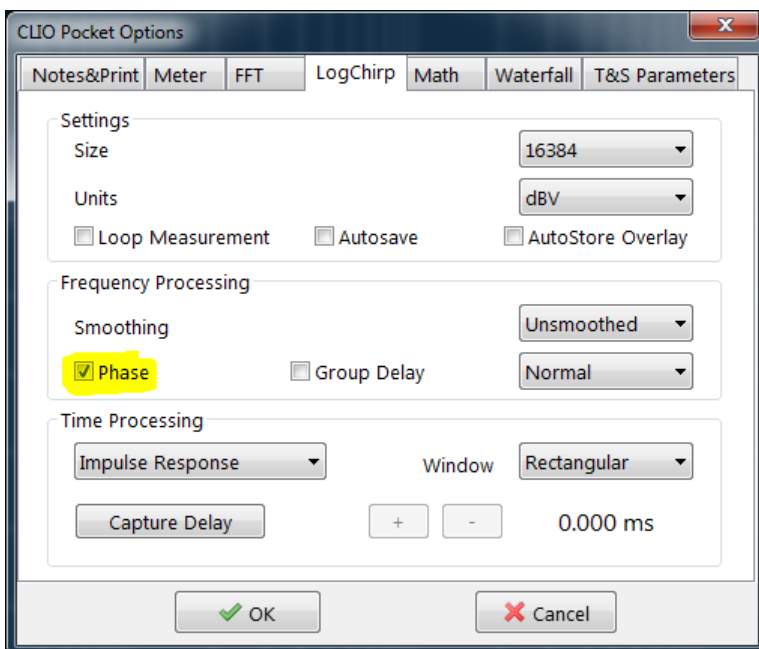

Click on the **Phase** checkbox and press OK.

The measured phase response should be displayed.

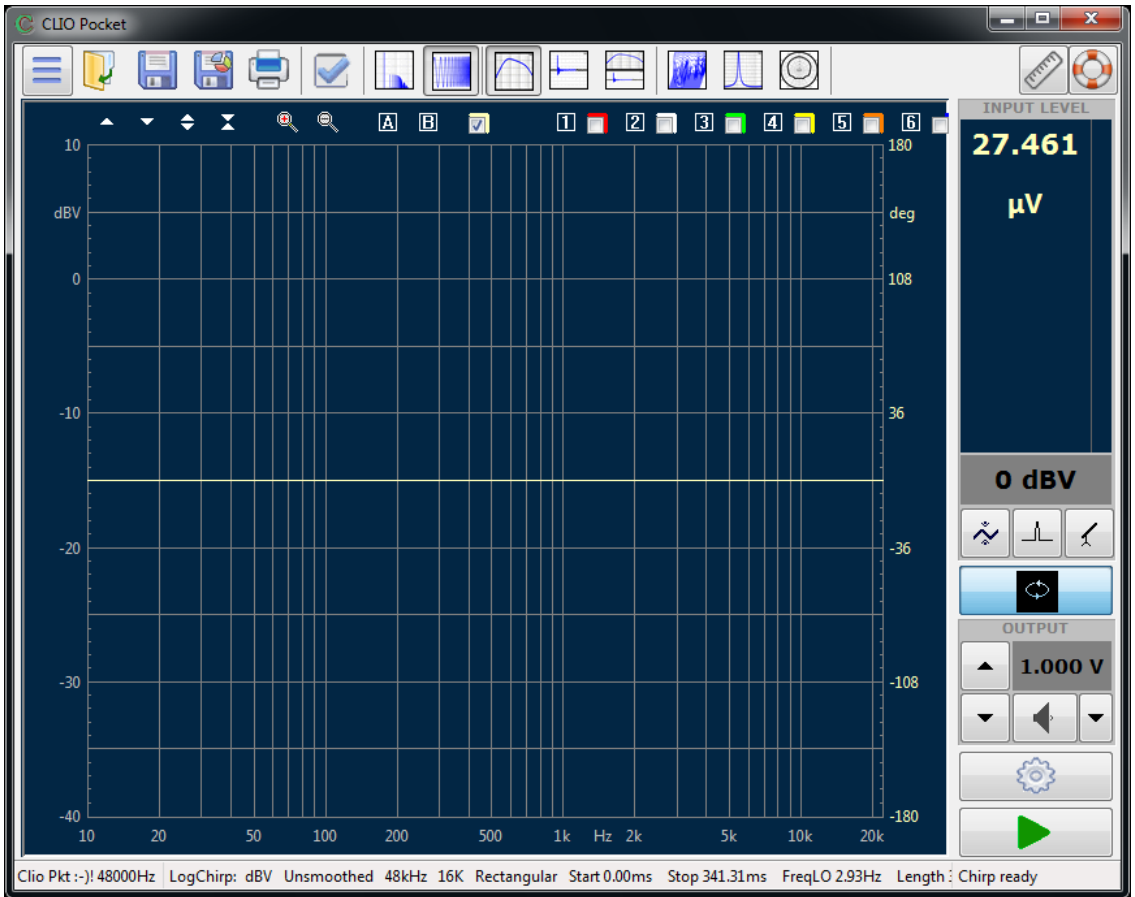

The correct readings should be around zero degrees.

3.3 LIVING WITH YOUR CLIO POCKET

CLIO Pocket has been designed to give the user a high degree of precision, while maintaining ease of use thus ensuring confidence in the measurements taken.

Calibration check plays a key role in all this.

Note that as calibration needs to be performed under controlled conditions, *calibration should be attempted the least times possible*; calibration, on the other side, should be *verified* as needed or requested all the times the user wants; to do this learn and follow instructions given above in 3.2 CALIBRATION VALIDATION; verification, not calibration, of your hardware gives maximum confidence when taking measurements.

3.4 TROUBLESHOOTING CLIO INSTALLATION

To receive assistance please contact Audiomatica at support@audiomatica.com or connect to our website www.audiomatica.com.

When getting in contact with us please always send, as attachment to your email, the **System Info file** of your CLIO Pocket.

To create this file choose MainMenu>Help>SystemInfo

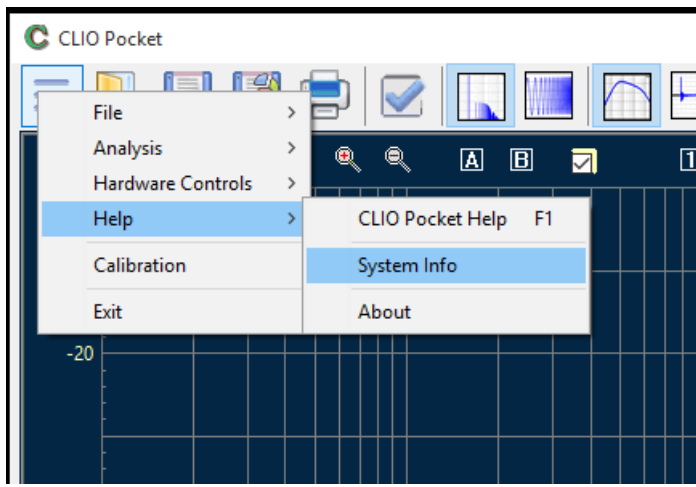



If your system has not completed calibration create the system info file **right after** the calibration has failed.

4 ENJOY CLIO POCKET

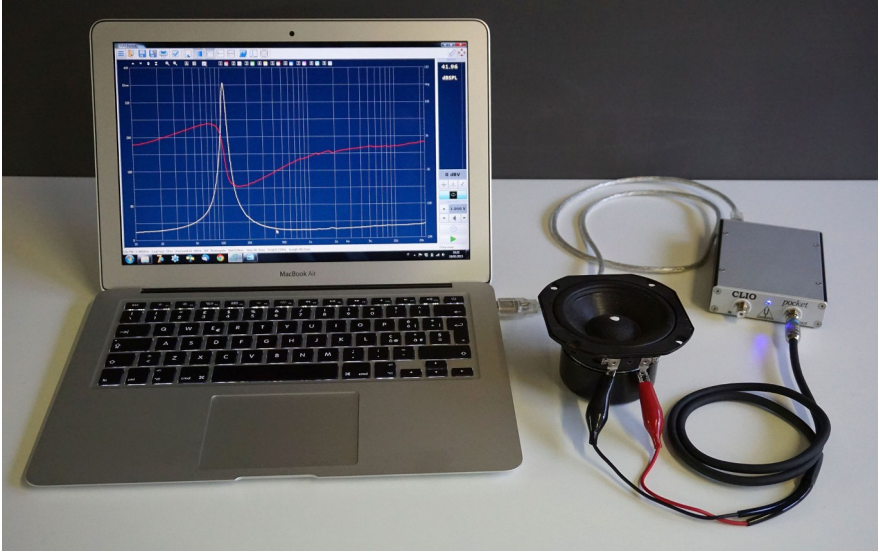
4.1 IMPEDANCE MEASUREMENTS AND T&S PARAMETERS



Once the Calibration has been verified it's time to start performing some measurements. Loudspeaker Impedance can be measured with CLIO Pocket out of the box. Connect the RCA to Alligator Impedance Cable to the CLIO output and to the Loudspeaker terminals (as in the Picture). Verify that the loop button  is still down. Select the LogChirp  Analysis. Basically everything should, for now, be left unchanged since the measure done to validate the calibration. Performing a new measure with the loudspeaker connected something like the following should appear on the screen:

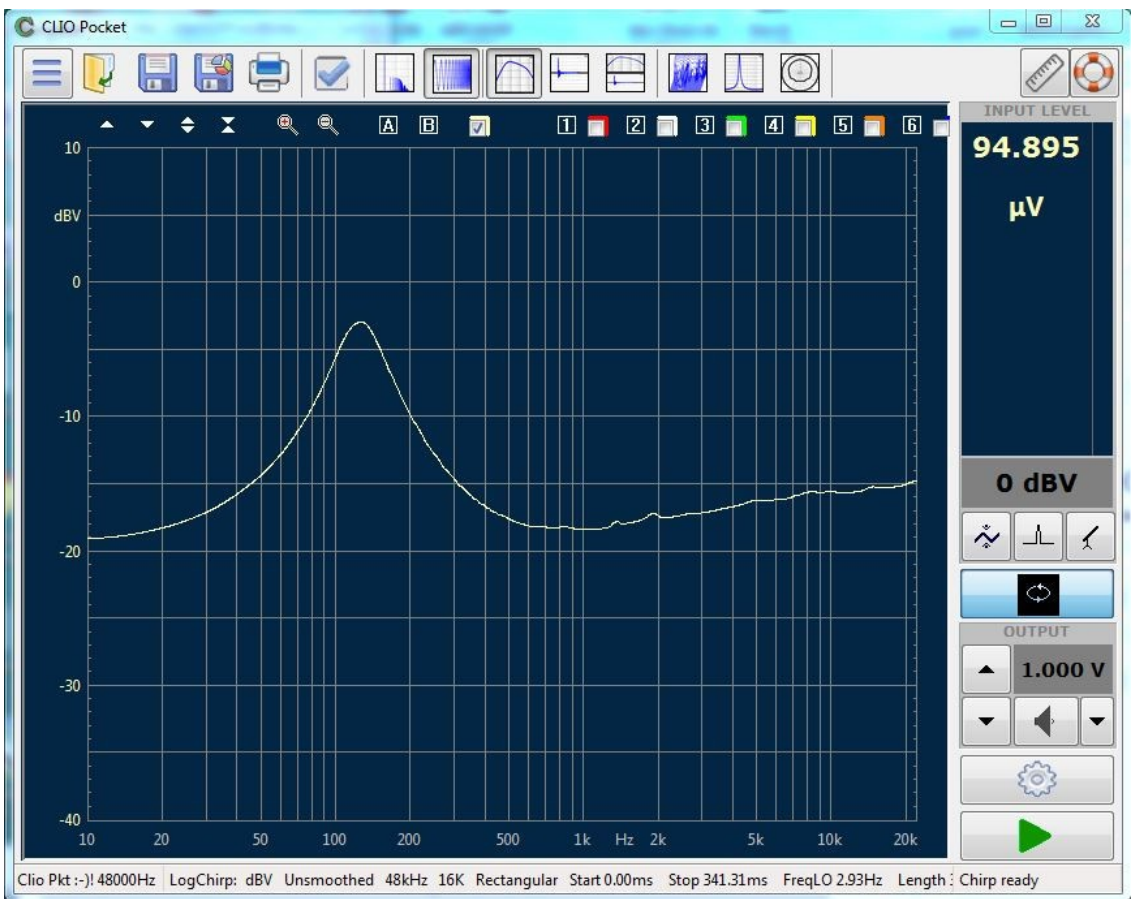

Actually this is not an Impedance Curve, but a Frequency Response showing the log scaled voltage division of CLIO's output impedance with the loudspeaker's input impedance. Open the LogChirp Settings  and change both Size to 65536 and Units to Ohm.

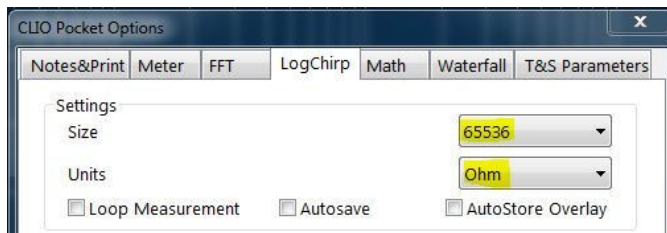

With the latter settings, perform the measure again. We finally get an impedance measurement:

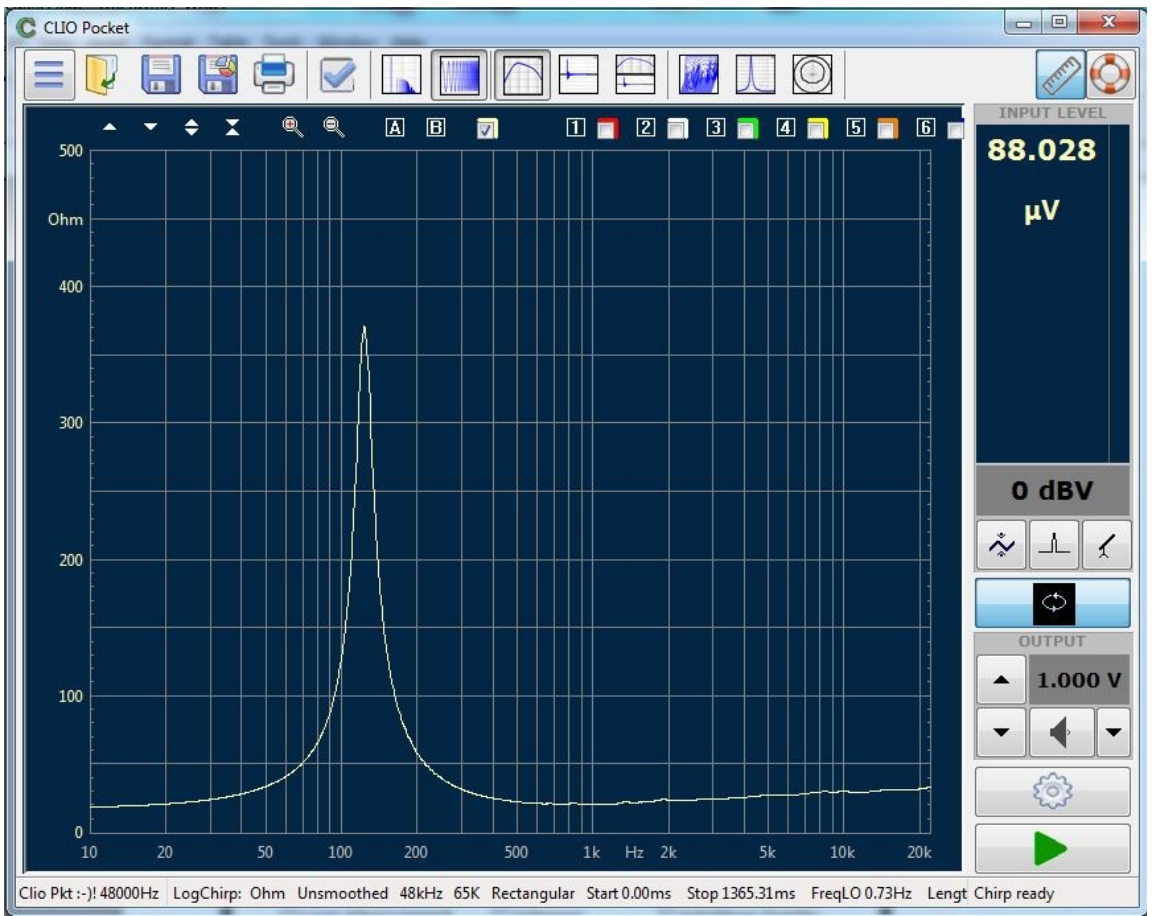

Obviously yours should be different with a similar shape. You will have to adjust the Y scale either manually or with the AutoScale Button. Why we changed Units to Ohm should be obvious. Increasing the Size of the Measurement and relative FFT brings enhanced low Frequency resolution. This is advisable measuring woofers and midranges. The default output level of 1.000V is fine in most cases, but can be increased with high impedance devices. Input level should be set to the maximum gain before overload occurs to. This maximize SN ratio. For 1.000V output 0dBV is a good starting point.



Before dealing with how to calculate T&S Parameters, which is a post-processing of Impedance Measurements, let's be sure that we have everything set by measuring Capacitors and Inductors. Just disconnect the Loudspeaker and replace it with either of the two.

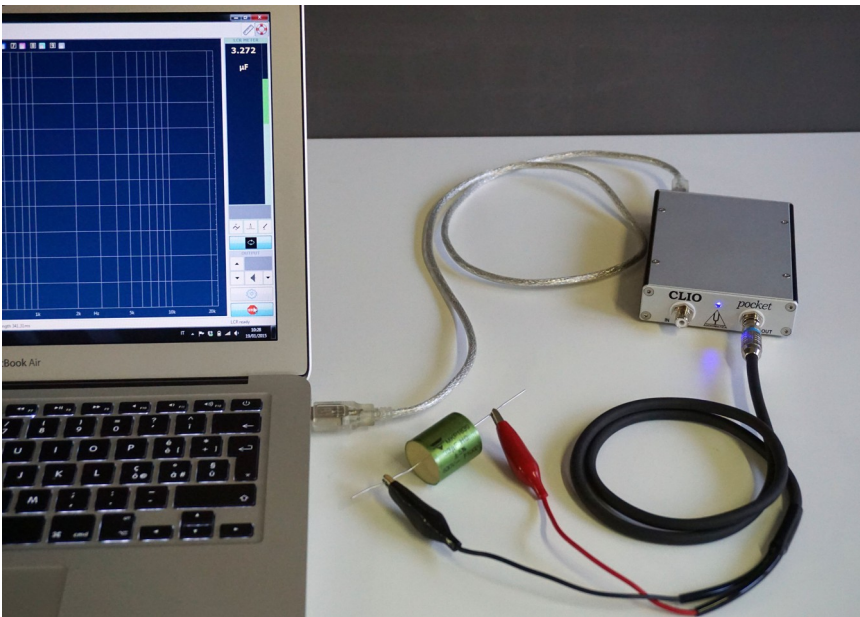

Click on the Units label within the Level Meter and select the correct measurement units for the component under test (Resistance, Capacitance, or Inductance). Then press the ► arrow that starts all measurements and you should see a real time measurement.

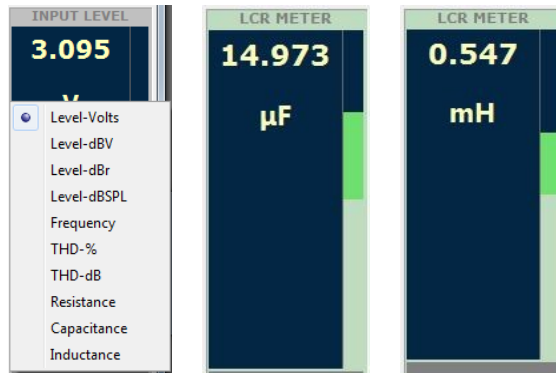



We end this chapter by covering T&S Parameters, because these are calculated by post-processing impedance measurements. One obtained in free air, which means with the Loudspeaker as is, the second acting a perturbation on the moving part that can be either an Added Mass or a Known Volume. In the first case the Resonance Frequency will decrease, in the second increase. Our example will be with Added Mass as it is usually easier to achieve.

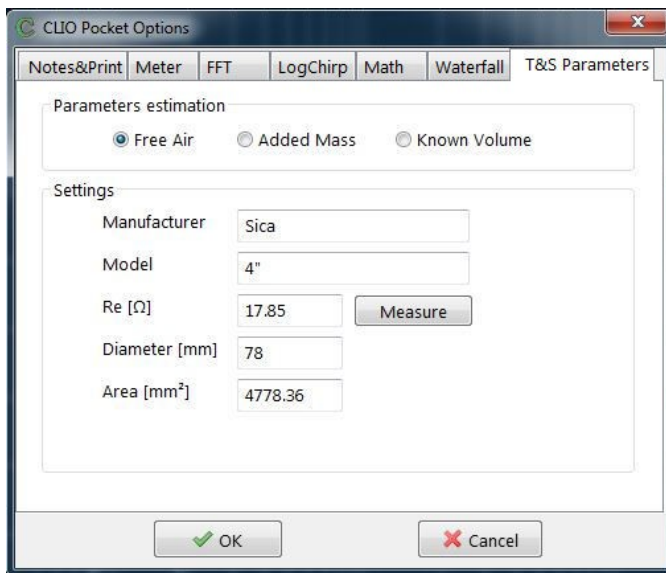

While the whole procedure can be carried with Impedance present in memory but not saved, we strongly suggest that you carry out the two measurements and save them with meaningful names. It is a good idea to include the amount of Mass (or Volume) used in the name of the second file while "FreeAir" is a good choice for the first.



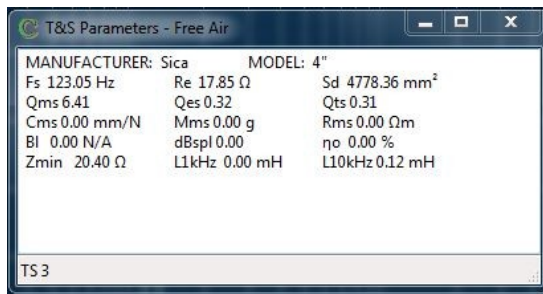

With the Free Air measurement in memory open the CLIO Pocket Option Dialog  and choose T&S Parameters Tab. Check that Free Air Radio Button is selected and fill the required data.

Note that if the Loudspeaker is connected the DC resistance R_e can be directly measured by CLIO clicking on the Measure button. Also notice that Diameter and Area are either/or options. You may set one and the other will be set accordingly once the field is exited. Confirm and Close pressing OK. Now Clicking on the T&S Parameters Button  the Free Air parameters should appear.

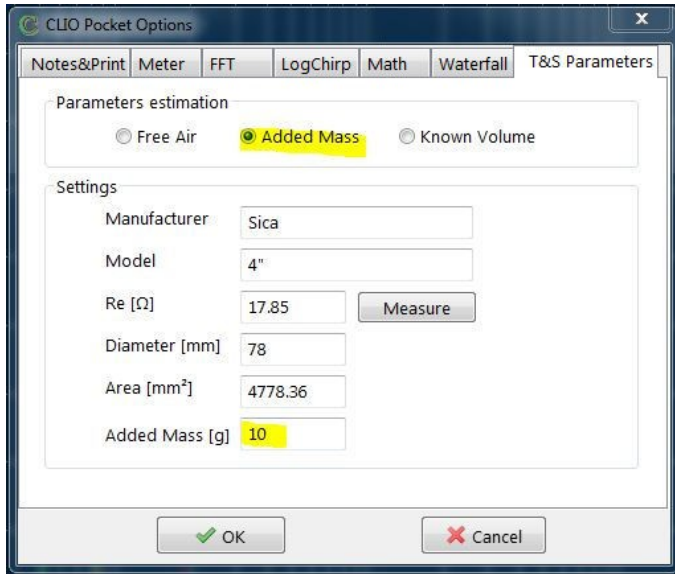

To get the complete set of Parameters load the Added Mass Impedance file and, again recall the CLIO Pocket Options, T&S Tab





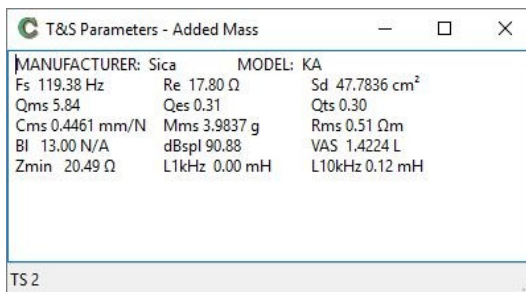

By selecting the Added mass Radio Button the Added Mass value input will appear. Input the weight of the used mass and confirm with the OK Button. By clicking the T&S Parameters Button  again, the complete set of T&S Parameters should appear.



4.2 CONNECTING THE MICROPHONE



If, up to testing T&S Parameters, everything has worked as described, is now time to connect the microphone. Leave the loudspeaker connected as for impedance. Using the RCA to RCA 2.7m long microphone cable connect the MIC02 to the CLIO Input. Check you have set the correct Sensitivity as written in 2.3. Put the microphone in the Speaker Nearfield as shown in the picture above. Turn the Mic Power Supply  on. Release the In-Out Loop  button. This disconnects the CLIO input from its output, connecting the input only to the RCA socket and therefore to the microphone. Click on the LogChirp  button and then the Measurement Settings  button to invoke the Log Chirp Settings dialog:

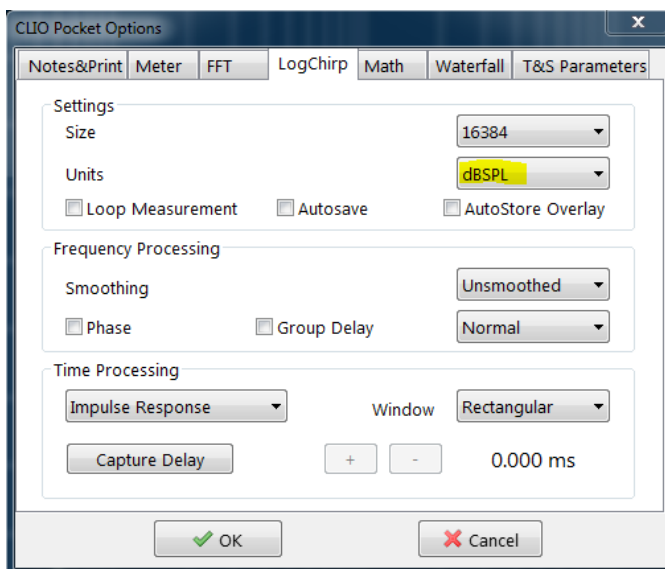

Choose dB SPL as unit, set everything else as above confirm with the OK button and
4 ENJOY CLIO POCKET

perform the measurement ►.

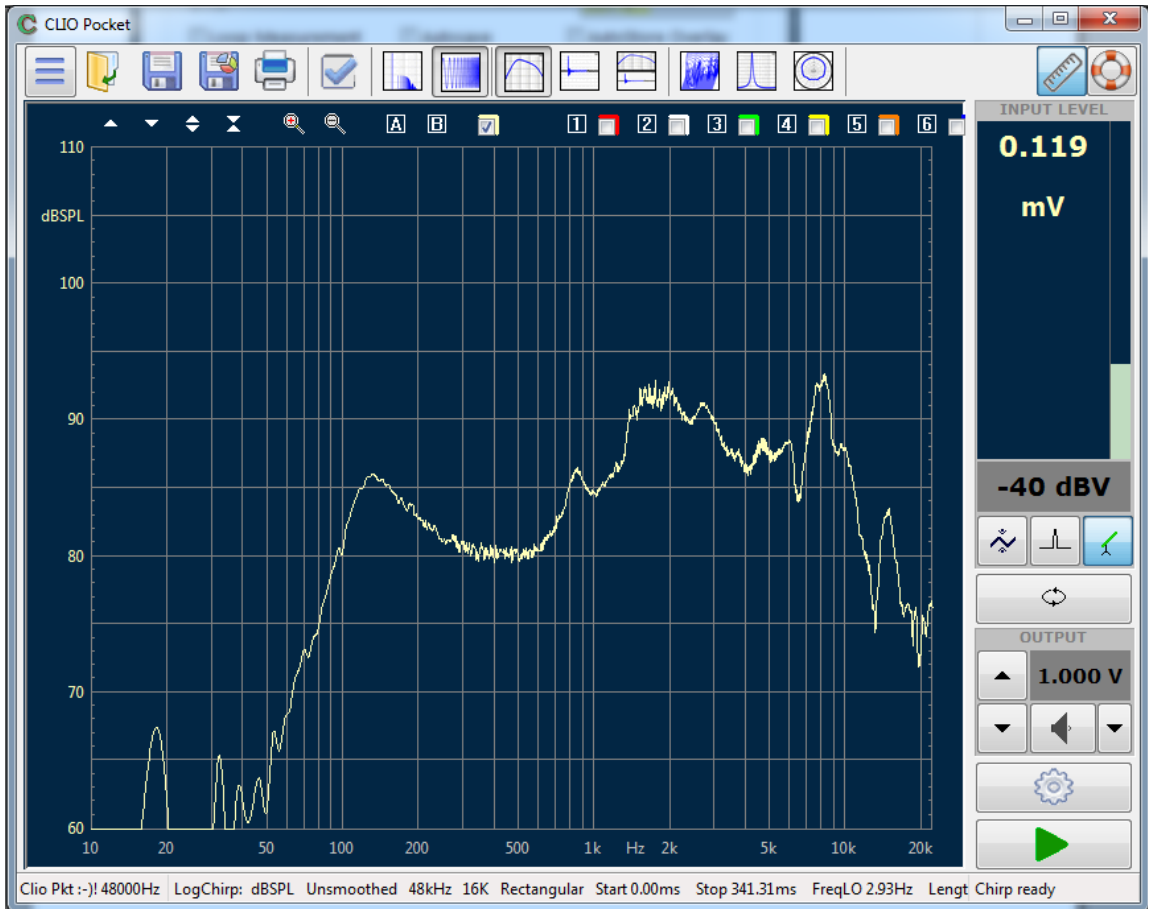

Repeat measuring and adjusting Input Gain until the maximum before overload. In the figure above we have it set at -40dBV (10mV) full scale which is the highest possible Input Gain. Depending on the speaker this might change. You can also safely increase or reduce the Output level to keep the response within 80 to 90 dB SPL. You should obtain a Pressure Frequency Response even if, for several reasons, **it is not the real one of the speaker.**

The response of a loudspeaker directly connected to the CLIO Pocket output **IS NOT** what is intended as the "Frequency Response" of the loudspeaker under test. The output voltage is feed to the loudspeaker through the 150 ohm CLIO Pocket output impedance, thus resulting in a voltage which is not constant as a function of frequency at loudspeaker terminals. Furthermore the CLIO output level is insufficient to carry out sound pressure level measurements at a distance higher than few centimeters. In order to get the "frequency response" you should connect a power amplifier between CLIO Pocket output and the loudspeaker under test as shown in the following section.

Try to get confident with this measurement, which is absolutely safe for the speaker because CLIO does not have a high power output. Even with Output set at its maximum 3.4V, it is unlikely that even a micro speaker would fail, because it is connected via a 150 ohm resistor. If you are confident so far, it is time to try to perform an anechoic Frequency Response of a loudspeaker system.

4.3 ANECHOIC FREQUENCY RESPONSE OF A LOUDSPEAKER SYSTEM



Up to now what was in the CLIO box was sufficient. To proceed now you have to connect your own audio power amplifier via an an RCA cable. The amplifier should possess a flat Frequency Response and a low output impedance. Check that the CLIO generator is turned OFF and that the amplifier is turned OFF. Connect CLIO's Output to the amplifier input and the amplifier's output to the speaker you are measuring. Refer both to the above picture and the schematic below

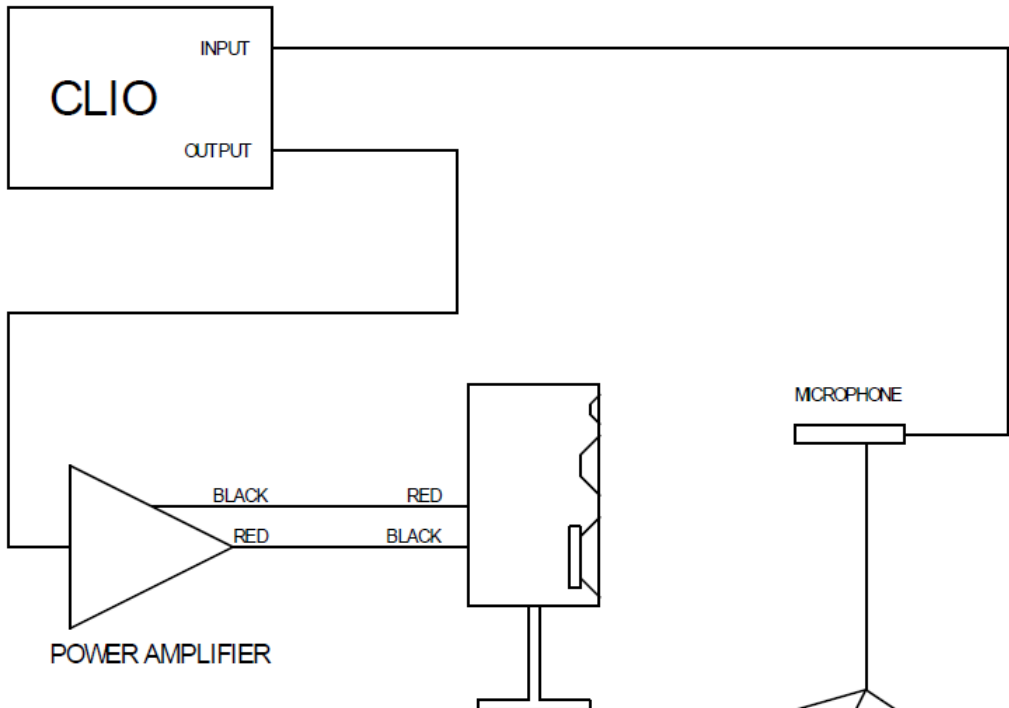

Note that the polarity of the cable from the amp to the loudspeaker is inverted. This

compensates for the fact that the supplied MIC02 is inverting the signal as do many measuring microphones. However, it is possible to correct this in a more elegant way using the Input Polarity button \perp . In our example we will measure a relatively small two way loudspeaker. For a physical small speaker it is advisable to put the microphone at 50-70cm from the speaker, thus obtaining a longer reflection-free measurement than when testing at 1m. The greater the distance between both the speaker and the mic. from any reflecting surfaces, the better.

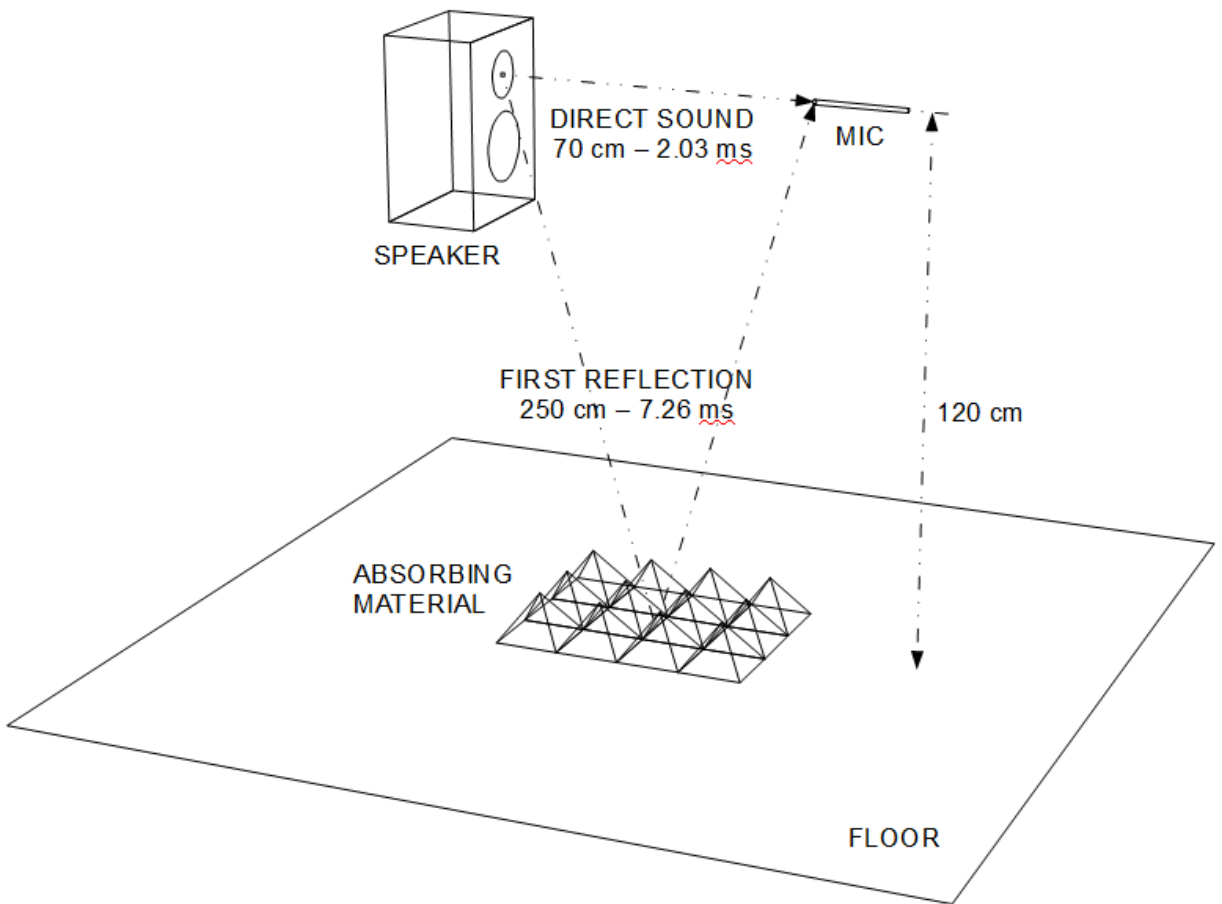



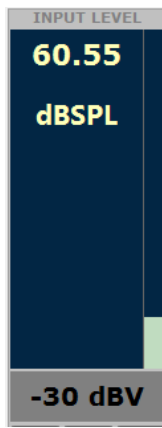

In the above figure you see the common practice of placing absorbing material to attenuate the first reflection. However be advised that, as long as this affects only high frequencies, it has the disadvantage of masking the exact arrival time by slowing the rise of the reflected impulse. Therefore, it is ideally better to delay the arrival time of the first reflection than to absorb it, if possible.

Once the set-up is ready, if there is a volume control turn it to the lowest position and switch the amplifier on. Check that the microphone power supply is on, set CLIO Input gain to -30dBV, and verify that the bar-graph on the right of the Level Meter responds to a hand clap. Set the latter to dB SPL.

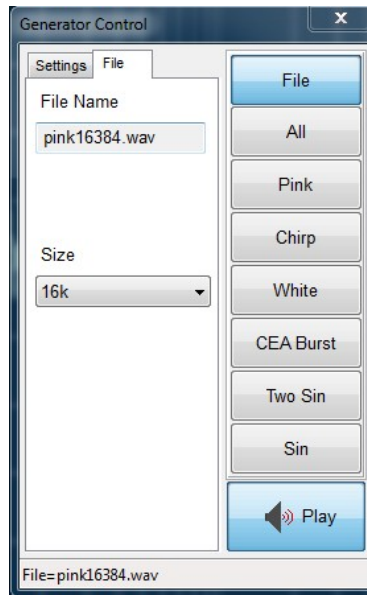



If there is a volume control on the amplifier it should have been already set counter-clockwise (to minimum). Therefore leave the CLIO Output level at its default 1.000V. In absence of a volume control on the amplifier set CLIO Output level at 0.01V or below. Open the Generator Control Panel and generate Pink Noise by clicking on Pink and then on Play. You can ignore the Size for now.

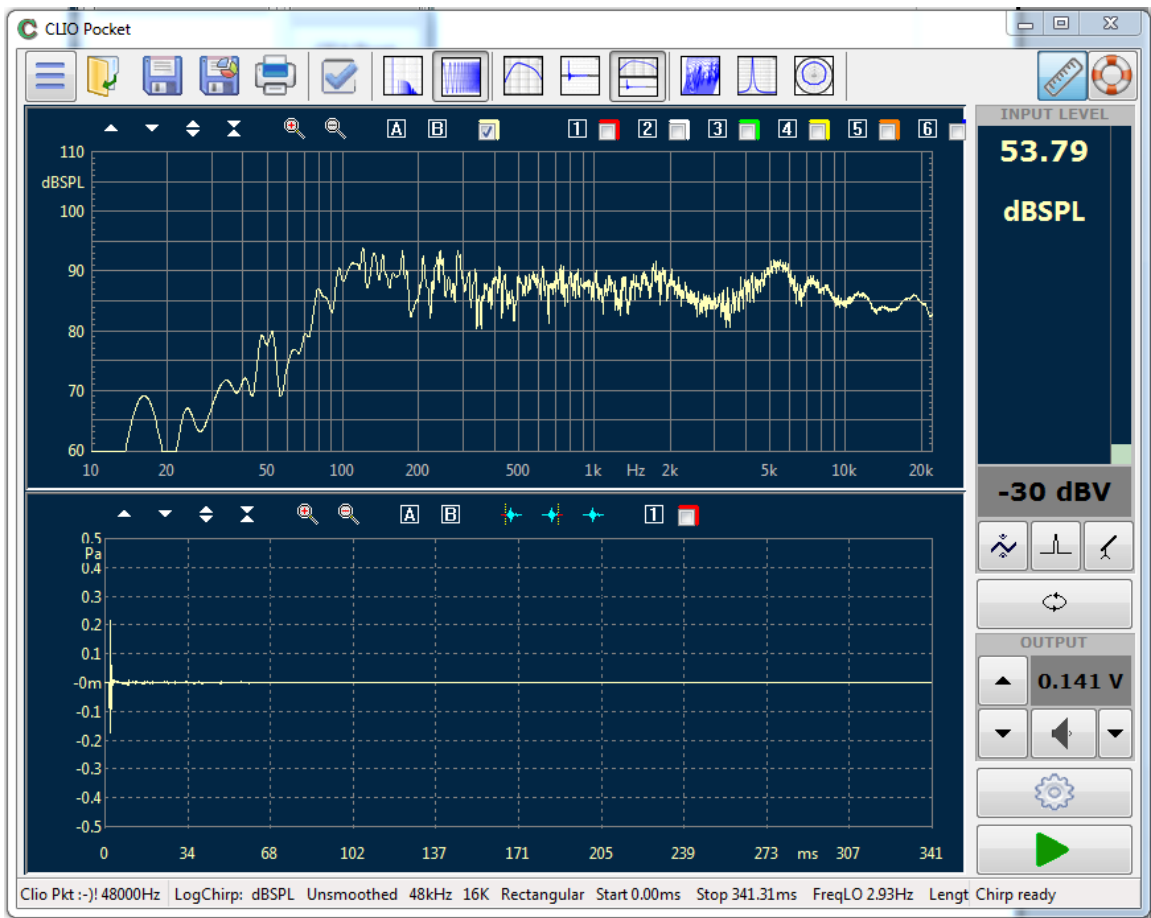

Either with the amplifier's volume control, or with the CLIO output level control arrows, increase the level (you should hear a sound like a waterfall, which is Pink Noise). Adjust the output to read around 80dB SPL on the Level Meter. Turn the Generator Off. Click on the LogChirp  button to invoke the LogChirp panel and press the Frequency & Time Graph  button so that you have Frequency and Time Domains visible at the same time. Press the Go  button to execute a LogChirp Frequency Response measurement with exactly the same settings shown for the Nearfield measurement.



Here we have Frequency and Impulse responses. The Frequency Response is not Anechoic. In the Time Domain, Zoom both X and Y axes to fit your situation of impulse and reflections. Eventually temporarily select the Time Domain only Button  for a bigger and more detailed Impulse. Activate Marker A, verify that the distance of the peak of the Impulse is what you expect, locate the first reflection, put the Marker A immediately before and click on the Set Stop Window Button . If you left both Domains visible, as suggested, you should see immediately how the Frequency Response changes. As a last refinement open the LogChirp Settings  and in the Time Processing settings change the Window from Rectangular to Auto Half Hann.

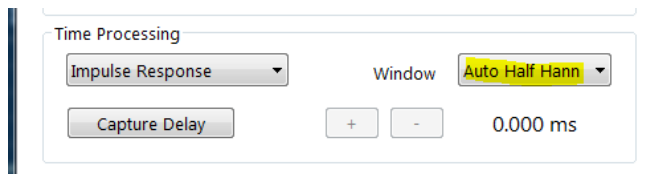

Below is what we obtained. The Frequency Response is much smoother then before with less bass extension and a less steep high-pass behavior. The average level is in the 87dB SPL range, higher than what was measured using Pink noise. This is expected and correct.

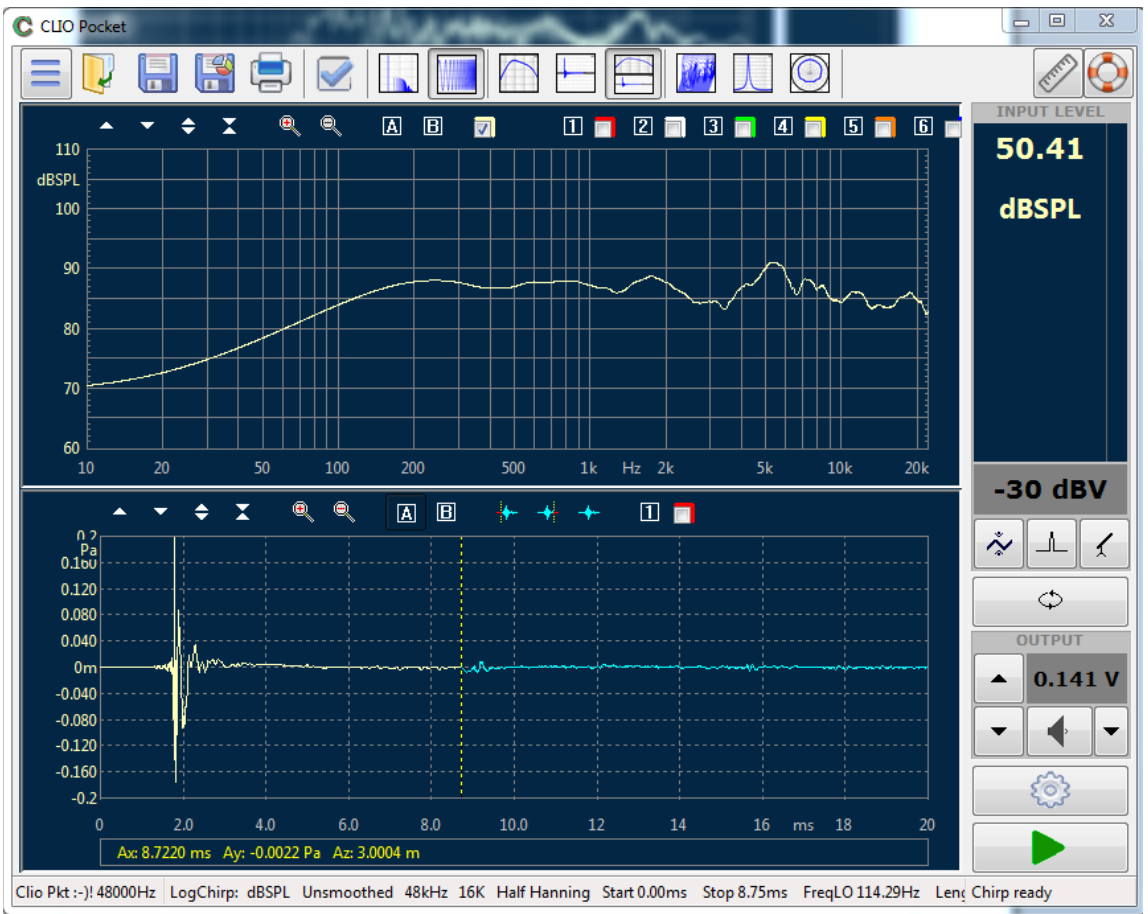

In the status bar, information regarding the measurements and its processing are reported. With the stop window set at 8.75ms and an impulse arrival time of 1.8ms the low frequency reliability limit is around 150 Hz. We did not set the Start Window, because it does not change the Frequency Response. If you are interested in anechoic responses it is unlikely you need a bigger measurement size than 16k, but for room acoustics 64k is advisable.

4.4 HARMONIC DISTORTION OF A LOUDSPEAKER

Driving a loudspeaker at sufficiently high levels will always cause the system to exhibit a non-linear behavior. In the previous section we measured the anechoic frequency response of a loudspeaker, here we will use a similar setup to find out which is the driving level causing the loudspeaker to start to go outside its non linear domain and measure the level of the harmonic distortion.

Harmonic distortion is a symptom of a non-linear behavior of a system.

A simple test of the non-linearity is sinusoidal testing. By sending a pure sinusoidal tone at the input of the system it is possible to look at the output FFT spectra.

Without an anechoic chamber it is advisable to put the microphone near the source to minimize the effects of room reflections. Windowing of reflections is still possible but as we will see later a good SNR is really helpful.

We start by generating a simple pure sinusoidal tone at 3 kHz with Clio Pocket, which is sent to our loudspeaker through a power amplifier. Use round to bin option in the generator to get a nice single line FFT spectra reading.

We start with a low level signal, if the system is in its linear range we should see at the output the same but scaled version of the input pure tone.

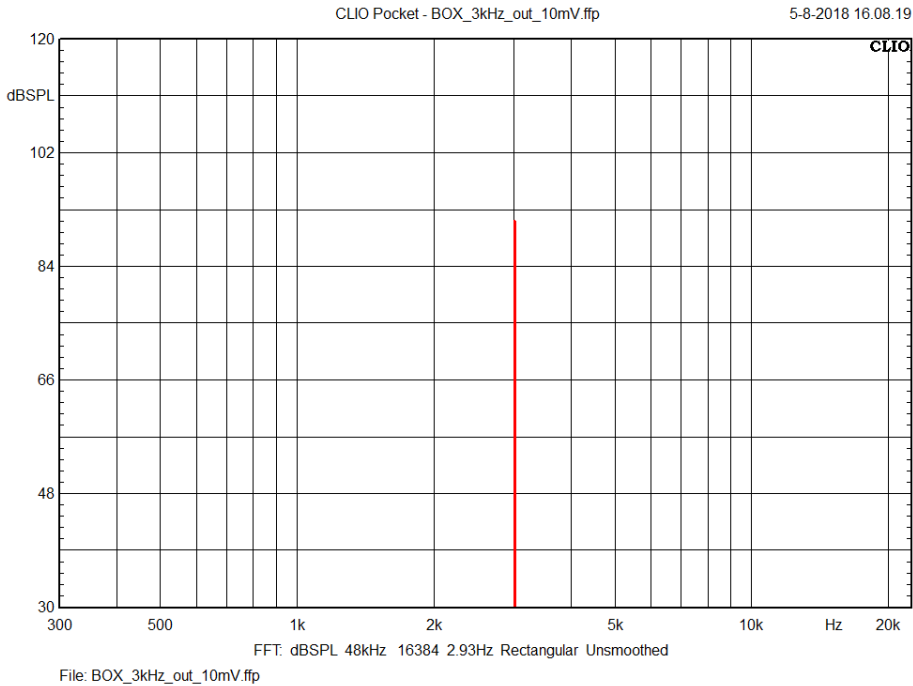

We then increment the driving level at 1 dB steps. As soon as the system starts to go over its linear range, a set of harmonic components of the input tone will appear at the output.

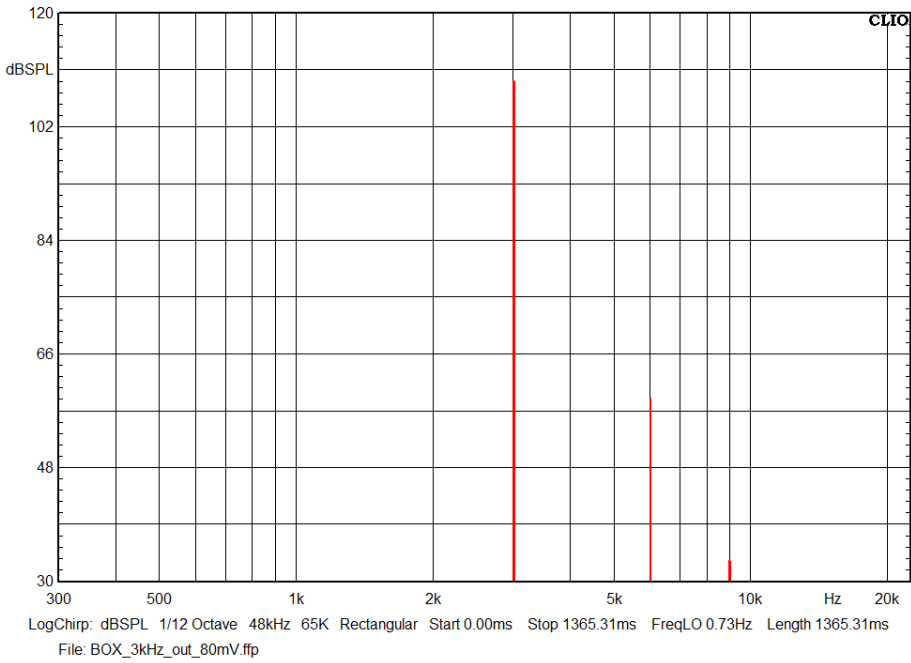

The second and third harmonic components are clearly visible.

This FFT measurement process can be iterated on many frequency points and levels using the CLIO pocket generator controls.

Sometimes it is desirable to plot the level of the harmonic components as a function of frequency, this will require with the above procedure many FFT measurements and could be impractical.

A nice property of the LogChirp analysis comes into our help: the Impulse Responses IRs of the harmonic distortion orders are showing up in separated time slots at the tail of the IR of the measured system.

Clio Pocket software can separate the IR of each harmonic component and calculate the harmonic component spectra.

A 64k is mandatory to get the distortion components and THD readings. From the LogChirp Settings  we can select the 64k size and run a measurement.

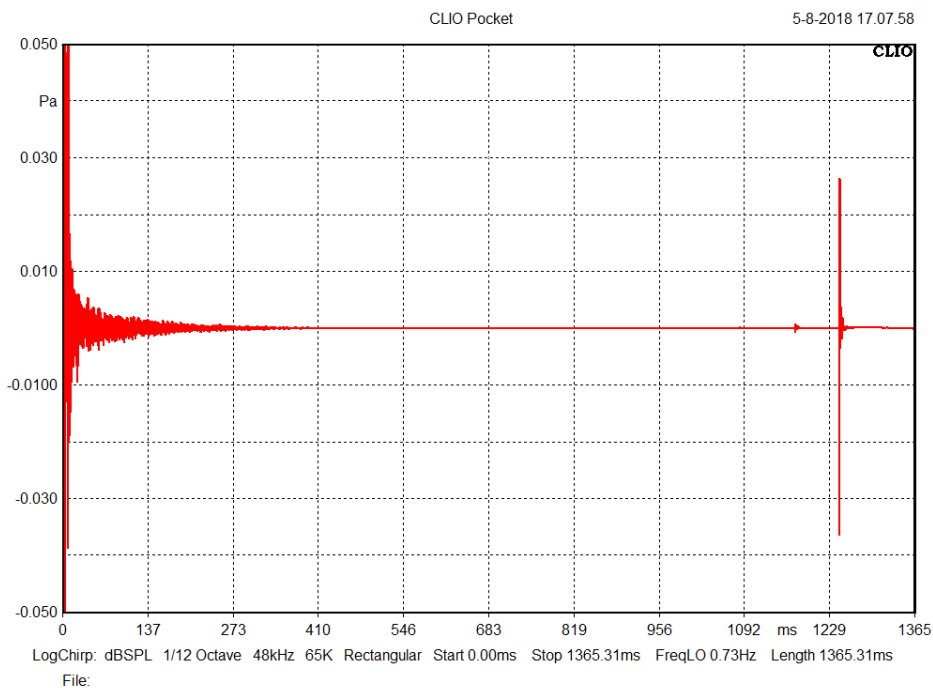

The harmonic distortion components impulse responses are clearly visible in the tail of the measured IR.

From the LogChirp Settings it is now possible to select between Fundamental Response, THD, 2nd or 3rd harmonic readings.

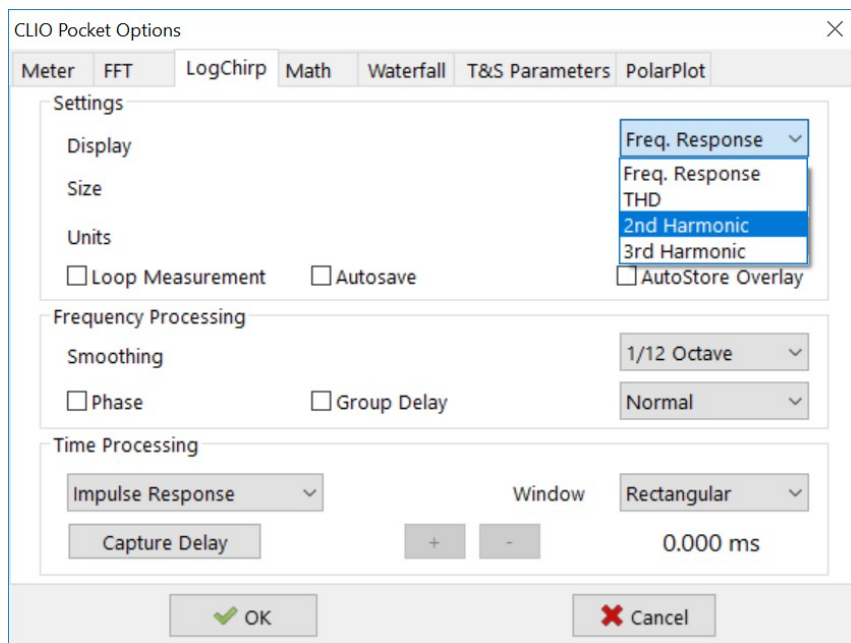

The result is shown in the next figure where the frequency response (red curve) is plot alongside THD (blue), 2nd Harmonic (green) and 3rd harmonic (purple) components.

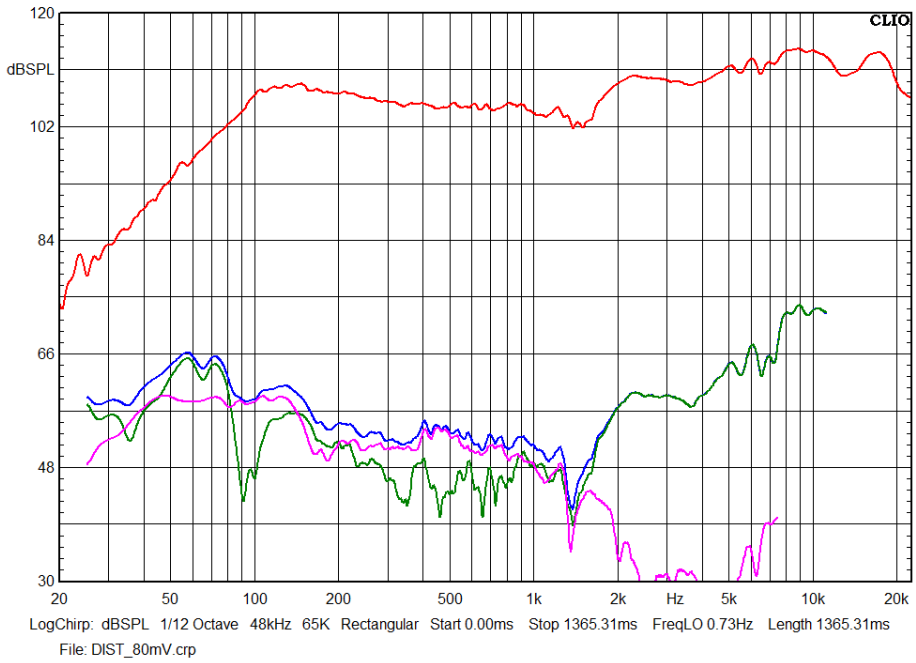

The level of the harmonic components can be very low, if the system is linear the IR of the harmonic components tend to sink into the measurement noise, which is basically the environmental noise. Thus a short measurement distance is beneficial also in this respect.

4.5 WATERFALL

The 3D decay of the anechoic response is achieved by the Waterfall post processing.

There are two time-frequency distributions available: classical Cumulative Spectral Decay and Wavelet Cycle Decay. The main difference between the two is the x-axis scale: time for the CSD and cycles for the WCD.

Let's start with the Cumulative Spectral Decay.

Open the measurement settings dialog and choose Waterfall. Select: Time Frequency Distribution CSD – Cumulative Spectral Decay, Input: Start Frequency 200Hz, Smoothing 1/3 Octave, Range 30dB.

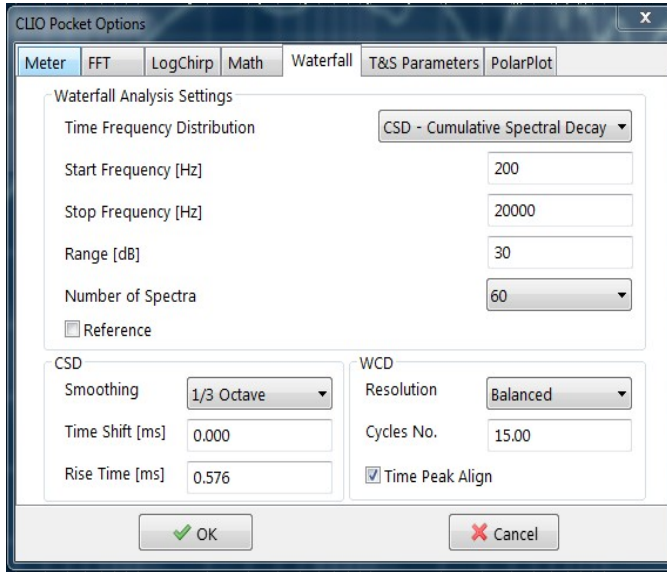

Click on the Waterfall  button.

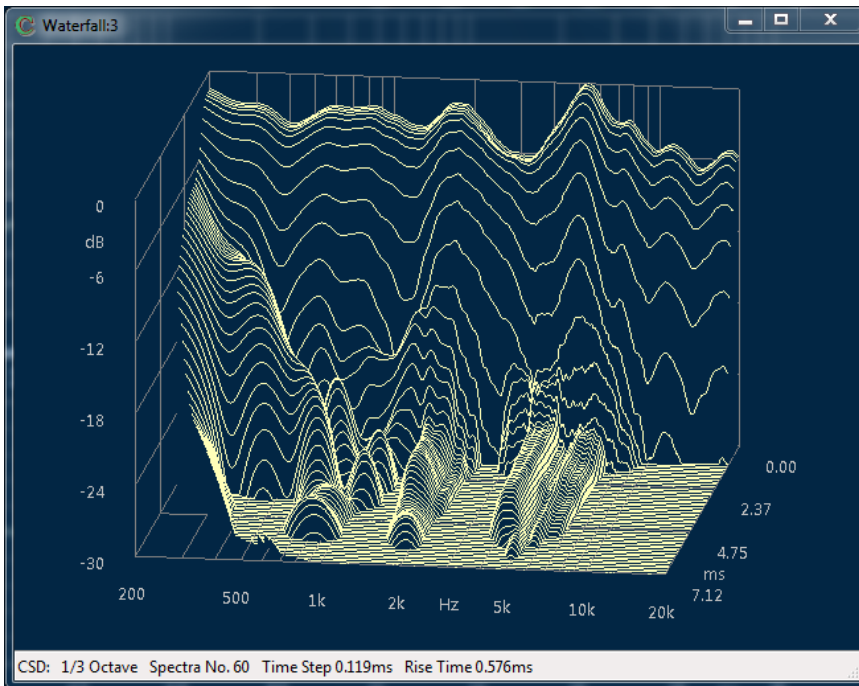

The CSD is a set of spectra calculated from progressively shorter sections of the measured impulse response. The idea is that by cutting the head of the impulse response, then the spectral analysis will reveal the frequency components that "holds" in the time response.

Click with the mouse over it and enjoy. A click+drag rotates the view. Double click on the graph switches between the waterfall view and the colored surface view. Left and right arrow keys iterates between point of view presets.

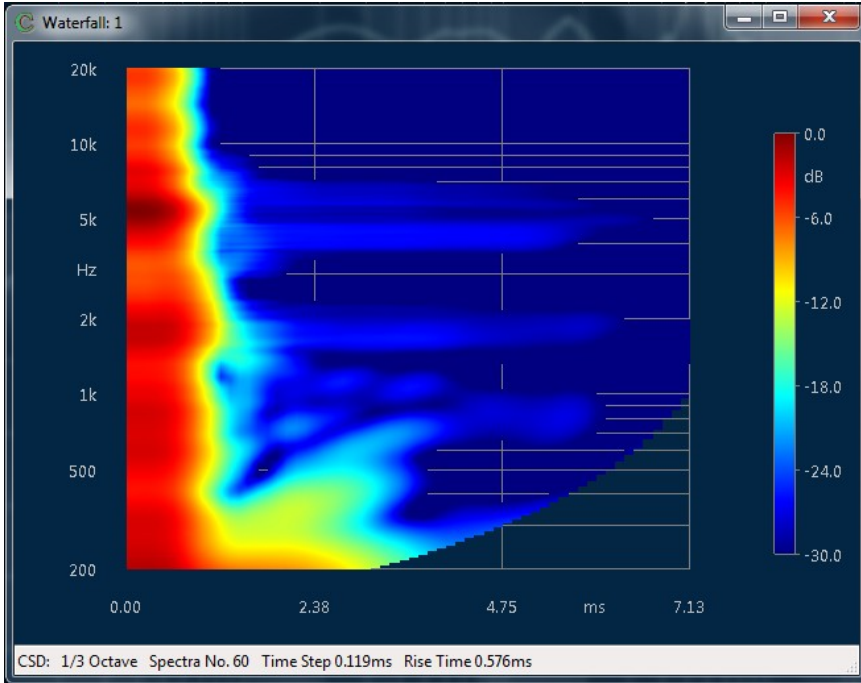

Pressing the M key activates the marker view. The marker position can be interactively set clicking with the mouse pointer on the graph. Using the A and S keys it is also possible to change the selected spectra.

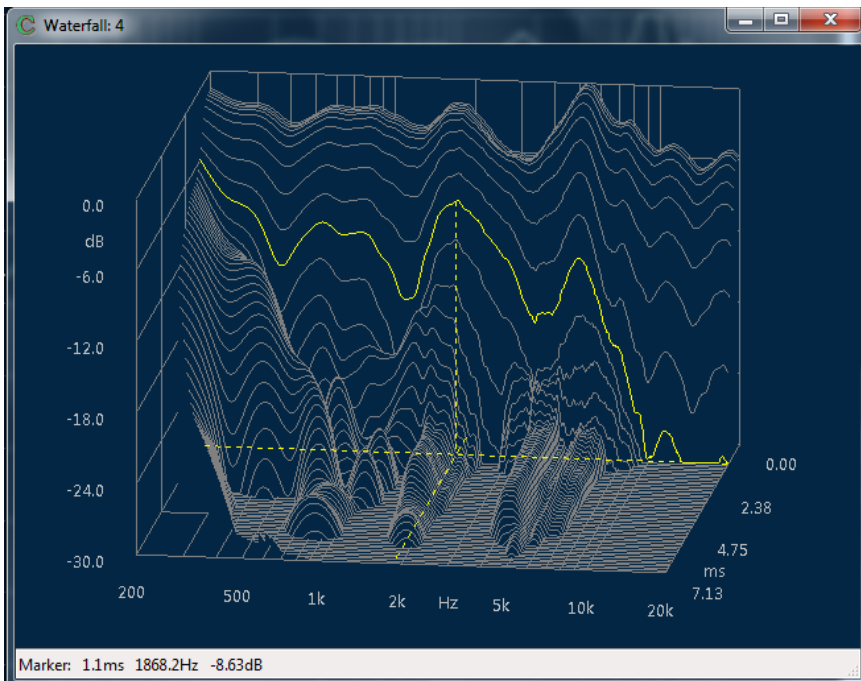

We might be interested in looking at resonances in terms of cycles instead of time.

This will better highlight resonances at high frequency, where the CSD could not reveal such short time artifacts. In the Wavelet Cycle Decay the energy decay of a system is analyzed using Wavelet Analysis. The result can be interpreted as running a bank of constant Q band-pass filters and then looking at the energy decay for each calculated band. The results are then plotted using cycles instead of time.

Open the measurement settings dialog and choose Waterfall. Select: Time Frequency Distribution WCD – Wavelet Cycle Decay, Input: Start Frequency 200Hz, Smoothing 1/3 Octave, Range 30dB.

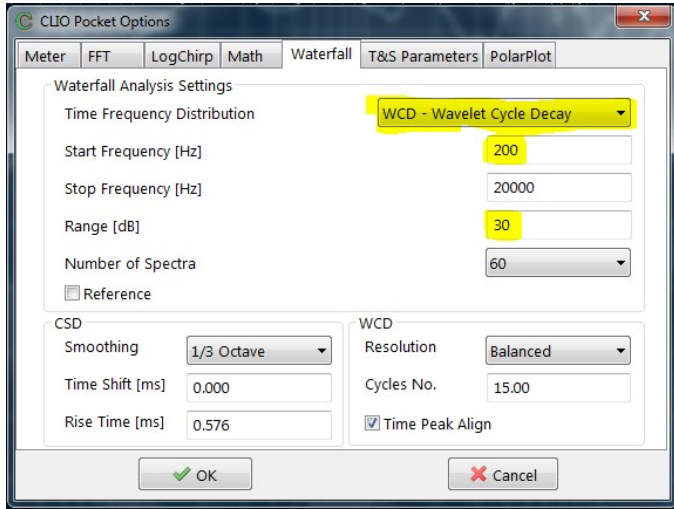

Click of the Waterfall  button and switch to the colored surface view.

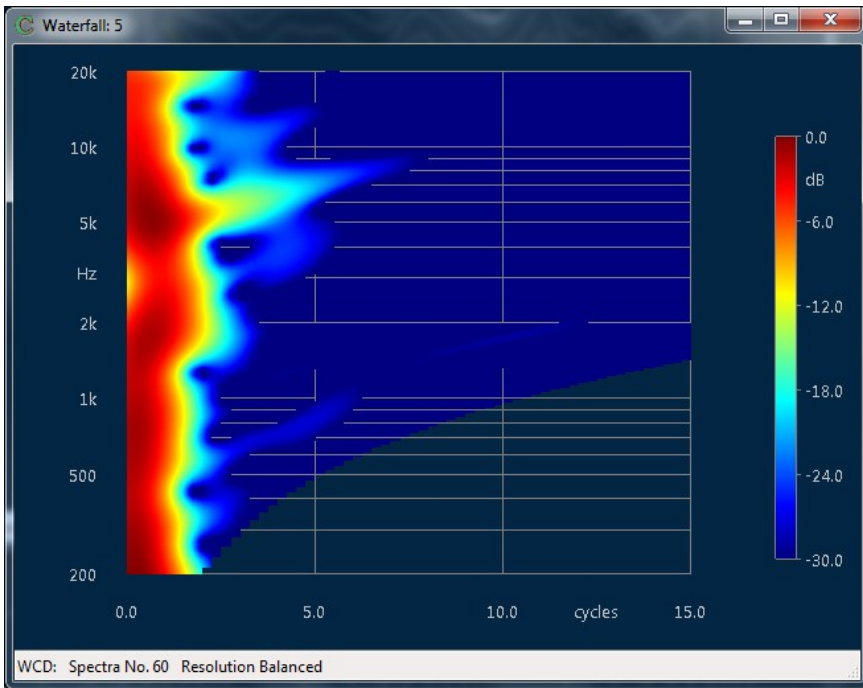

4.6 POLAR PLOTS

Prepare a folder with a set of measurements of your speaker taken at regular angle intervals like:

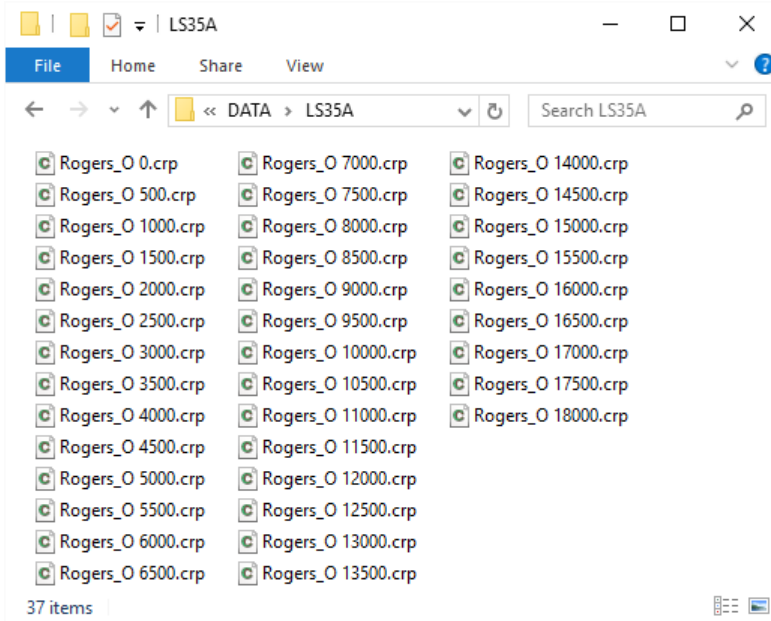

Be sure that you have named each file following this rule:

<NAME>space<ANGLE*100>.CRP

where NAME is a common file name and ANGLE is the rotation angle of the speaker separated by a space. In the example above NAME=Rogers_O and ANGLE spans from 0 to 180 in 5 degrees intervals.

Open the Measurement Settings dialog and select the PolarPlot tab:

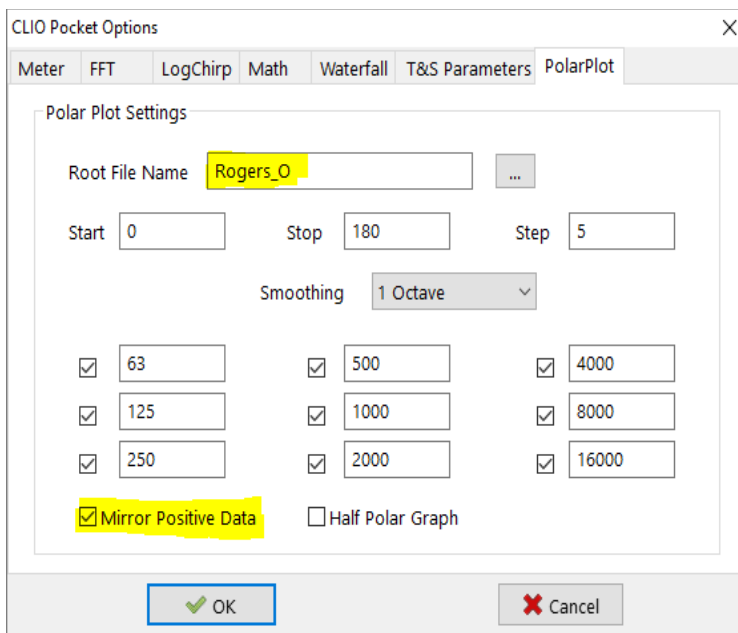

Click on the Root file name button, open the folder you prepared and select one among the files with the same NAME; as you measured only positive angle data click on the Mirror Positive Data check box.

You will obtain the following Polar Plot:

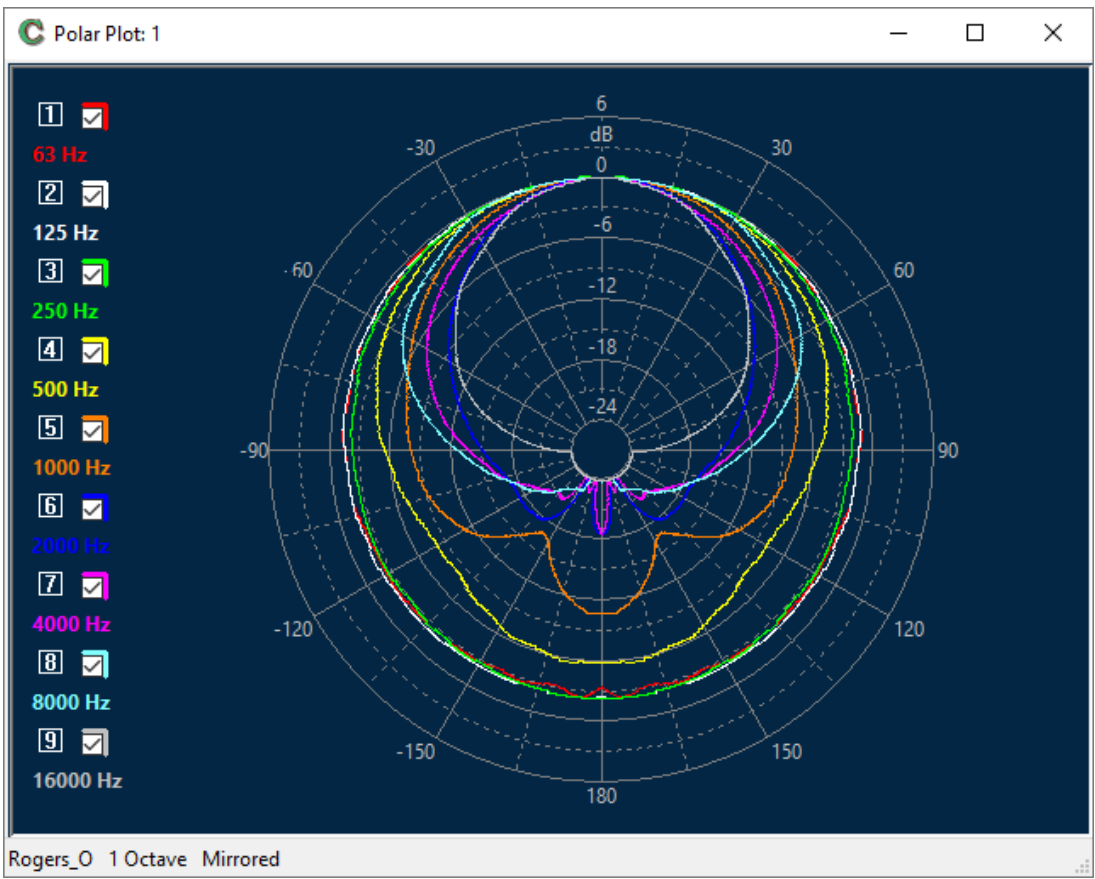

If you selected the half polar graph instead:

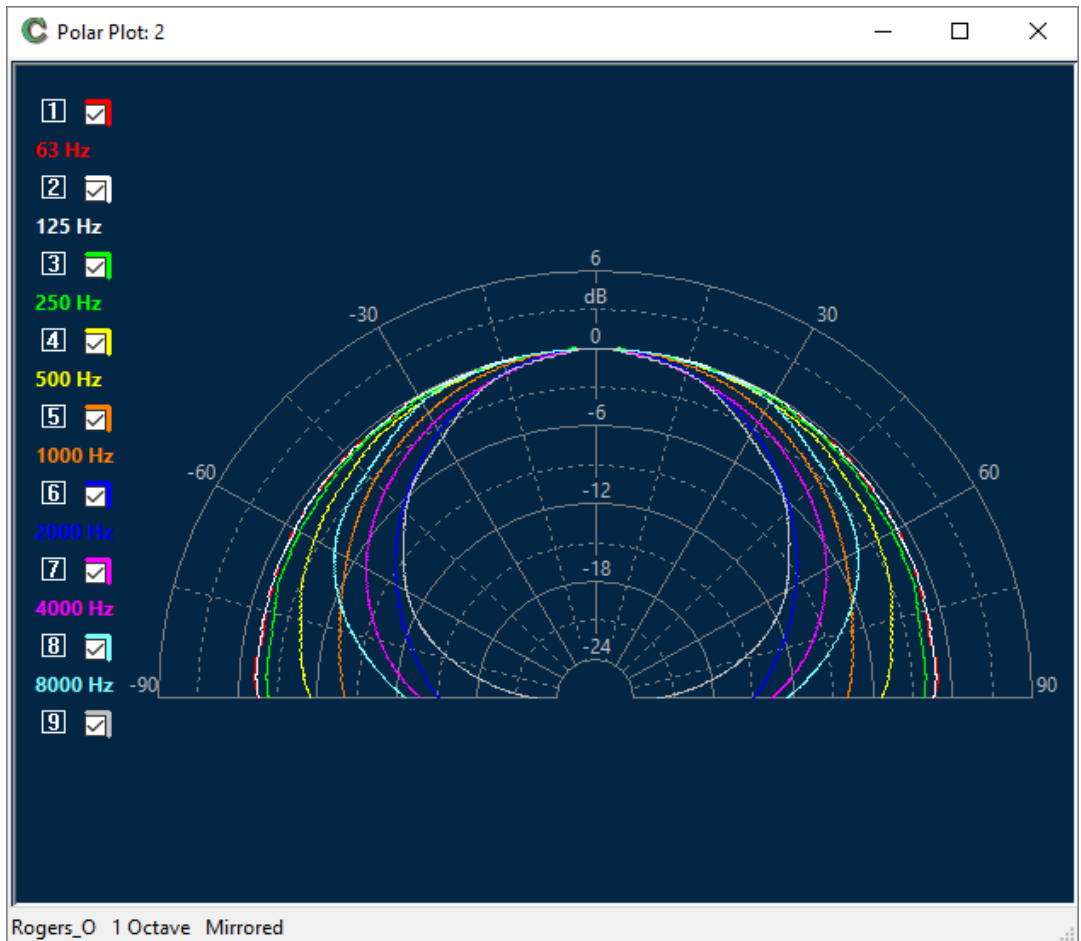

To help you better understand the polar plot process you may download a set of files from our dedicated website page.

Click on: **MainMenu>Help>OnLineResourcesDownload.**

Once loaded the proper web page download the *HS117d.zip* file containing the set of files to analyze.

Unzip the folder and use the following settings:

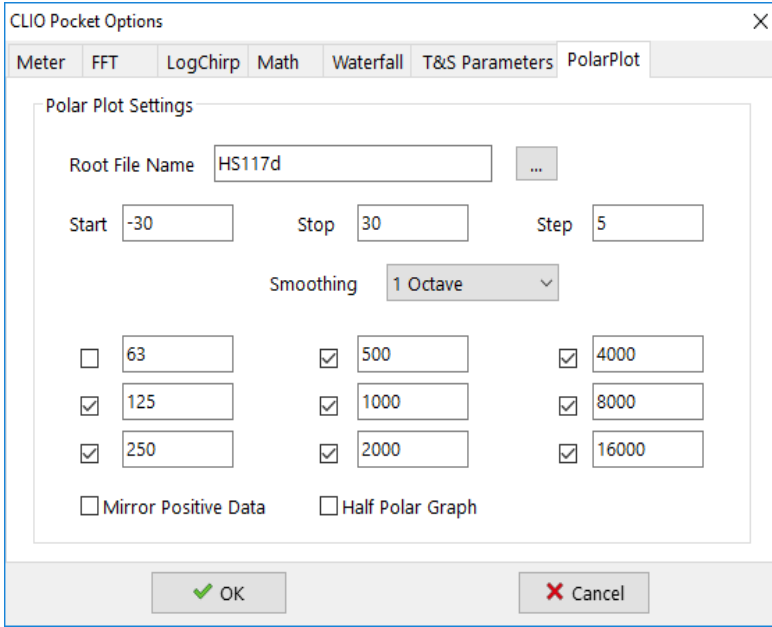

You will obtain the following Polar Plot:

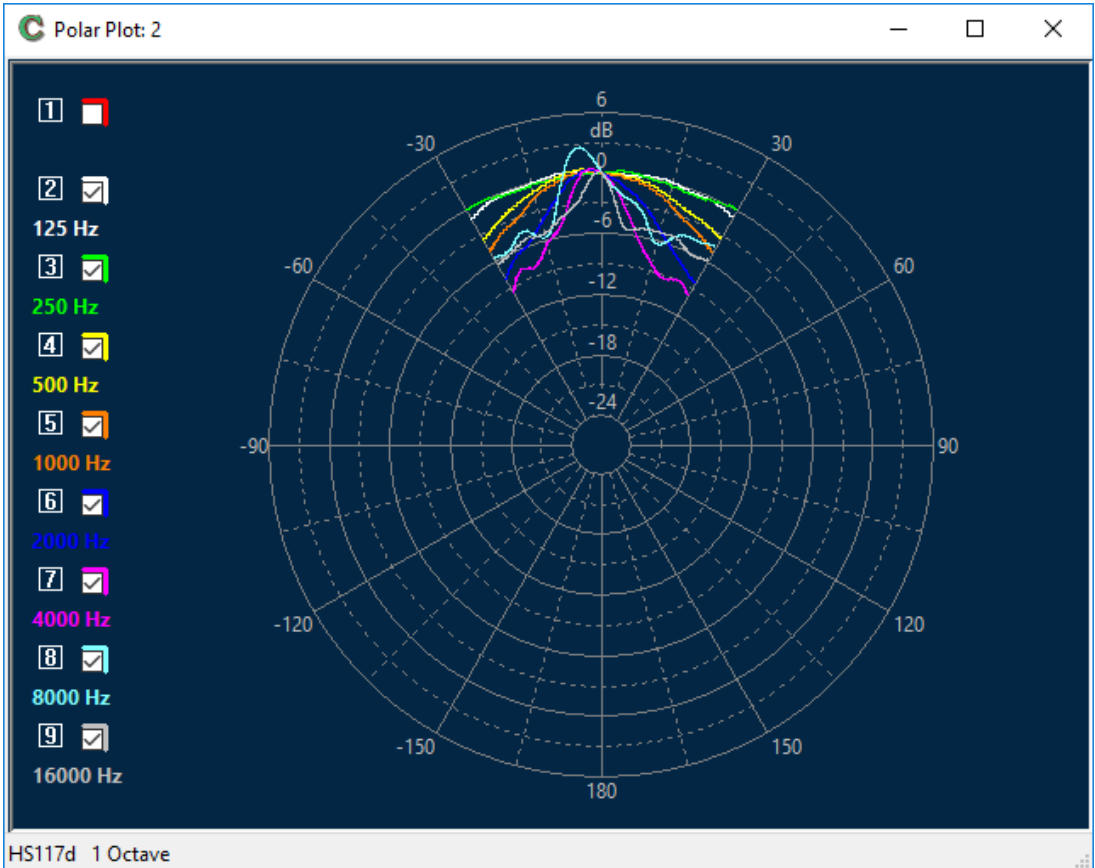

4.7 IN-ROOM MEASUREMENTS



We are going to execute two acoustical FFT measurements that characterize the quality of perceived sound and the room environment surrounding us.

Both measurements are done at a listening position; the first tells us about the overall tonal balance and is done with third-octave RTA analysis; the second aims to give us an idea of room behavior with respect to decay of sound.



Unlike Log Chirp measurements, FFT and RTA are interactive; the user can choose either to generate a particular stimulus signal or simply analyze what is present at the mic input. When possible, when using a stimulus, it is advisable to use CLIO's internally generated signals because they lead to more precise and powerful analyses. Here we describe two examples exploiting both methods.

Let's prepare for our RTA measurement with an example. As seen in the photo above, we have placed a Rogers-like loudspeaker in our listening room for measuring.

To measure a loudspeaker in a similar situation, place the microphone at a listening position and connect the mic. cable to the CLIO input. Set the Mic Power Supply to ON ; In-Out Loop  to open (i.e. button released); Input Sensitivity to -20dBV. Set CLIO's Output Level starting low, say 0.1V, and the CLIO generator to OFF . With the power amplifier turned OFF, and the volume control to minimum, connect the CLIO output to the power amplifier line input and then you may turn the power amplifier on.

Press the FFT  button, then enter FFT Options and set Size to 65536, Units to dB SPL and check the RTA box.

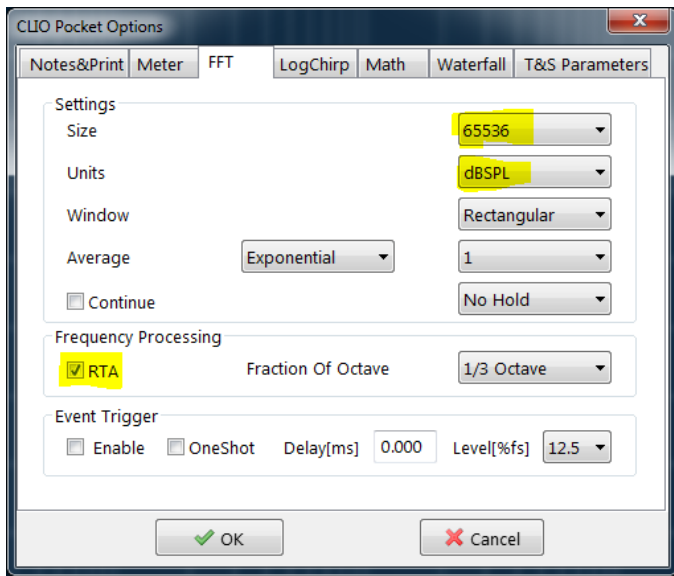

Close the dialog, open the Meter Options dialog.

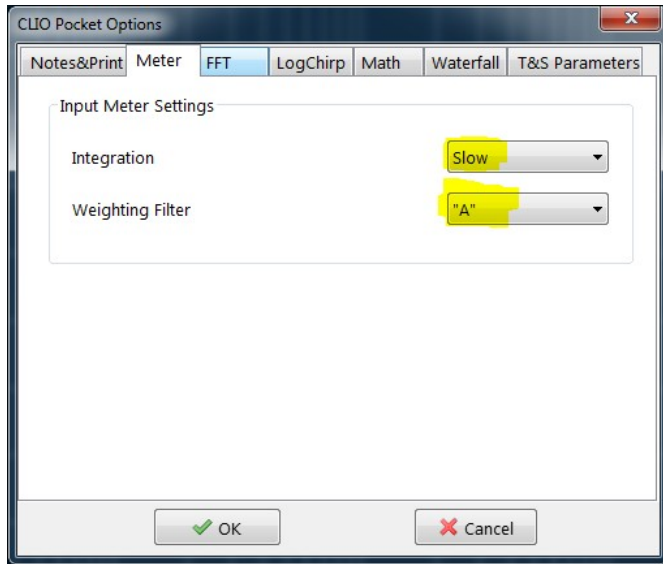

Set Integration to Slow and Weighting Filter to "A"; close the dialog and select the Meter units to dB SPL, press the FFT Go button to start the analysis. Because the generator is still OFF you should be analyzing only the fluctuating noise of the room. The reading of the Meter, now working as a Sound Level Meter gives you reading in dBA (SPL, A Weighted).



Before proceeding further, open again the Meter Options dialog and select Integration Impulse and Weighting Filter None, thus preparing for the next reading of the loudspeaker.

Now prepare the generator; click on the Generator Control Panel button aside the Generator ON/OFF one



a new window should pop up, from here it is possible to generate the required signal for our analysis; choose Pink and select 64k Size from the drop down.

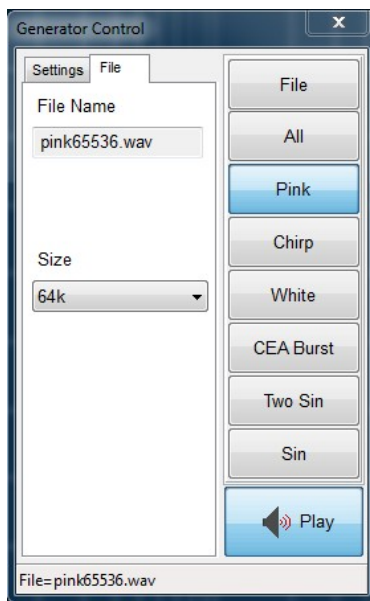

Note that we left Averaging equal to 1 in the FFT settings because we are using a pseudo-random pink-noise stimulus of same length as the FFT size. Press Play; you should hear Pink Noise out of the speaker and view the RTA Frequency Response on screen, with the average level of the signal shown in the Meter box. Now carefully increase the Output until you reach a realistic listening level, for these speakers say 87 dB SPL. You may then capture your Frequency Response by pressing STOP.

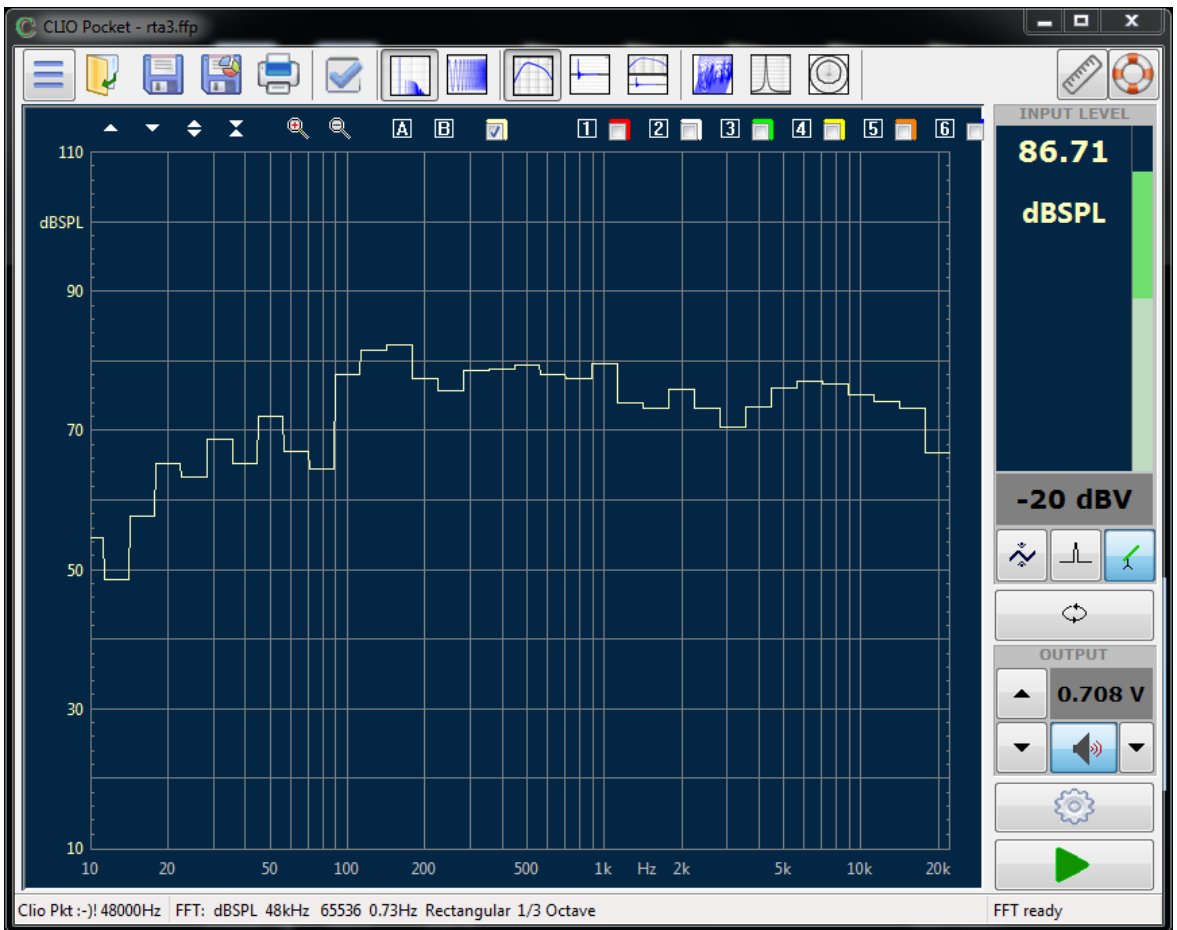

Switch Generator OFF (or simply press **ESC**).



We are now ready for the second FFT acquisition. You may disconnect the power amplifier because now we will rely on an external stimulus by means of an inflated balloon.

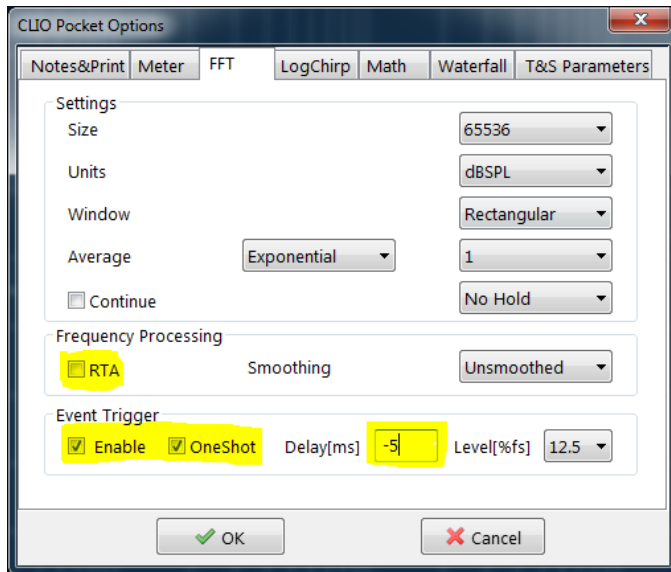

We are going to analyze the explosion of the balloon, which will give us a measure of the impulse response of our room. Open the FFT Option dialog and uncheck the RTA box, set the Event Trigger to Enable and One Shot, and input -5ms into the Delay edit box.



Close the dialog. Now set Input sensitivity to +20dBV to avoid overload, because the balloon explosion, even for small balloons, provokes high peak pressures.

Press the Frequency&Time Graphs  button; go into the lower time graph and press the Zoom Out  button until the right time scale reaches 1000ms. In this way we will see most of FFT acquisition (which is 1.37s @ 64k samples @ 48kHz).

Start FFT acquisition; the FFT is set in Event Trigger mode therefore, with only a small signal at microphone, the display should be frozen, with CLIO waiting for an event able to trigger acquisition. The **FFT running** display and a blinking cursor indicates this.



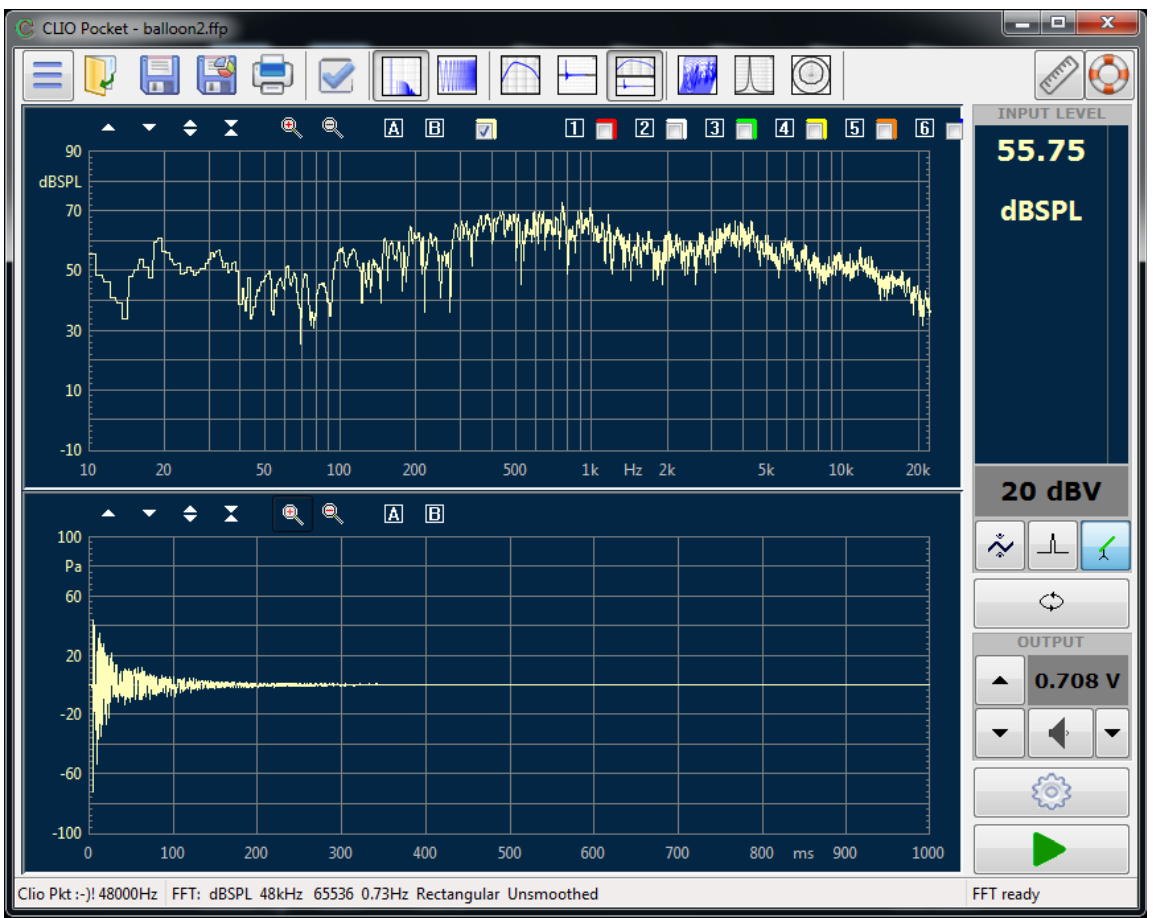

Now take the balloon, handle it in a location as in photo, explode it. If you are lucky here is what you get:

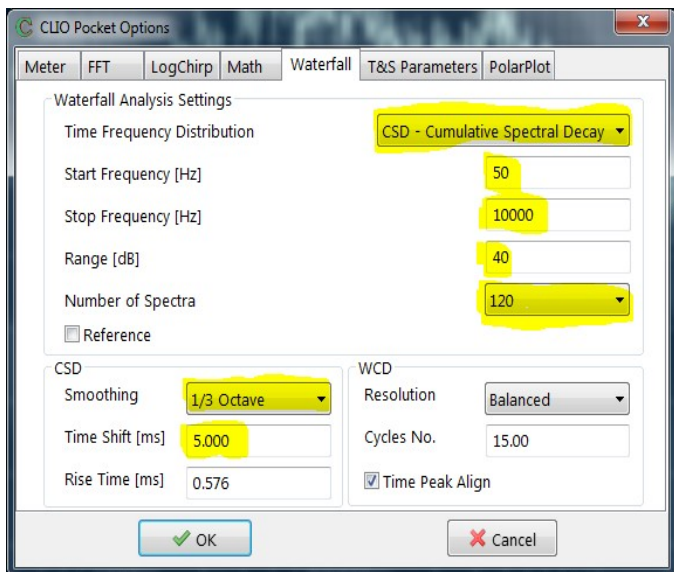

As shown in the lowest curve above, you should see the impulse and its decay, with the acquisition stopped, because it was set to One Shot only. Above the impulse response is displayed the corresponding narrow-band FFT response.

It is interesting to perform some decay processing on this acquired response. Open measurement Options again and choose the Waterfall tab. Set Time Frequency Distribution as CSD, Start Frequency 50Hz, Stop Frequency 10000Hz, Smoothing 1/3 Octave, Range 40dB, Number of Spectra 120, Time Shift 5ms.



Click on the Waterfall  button; the resulting graph tells you how sound decays in the room.

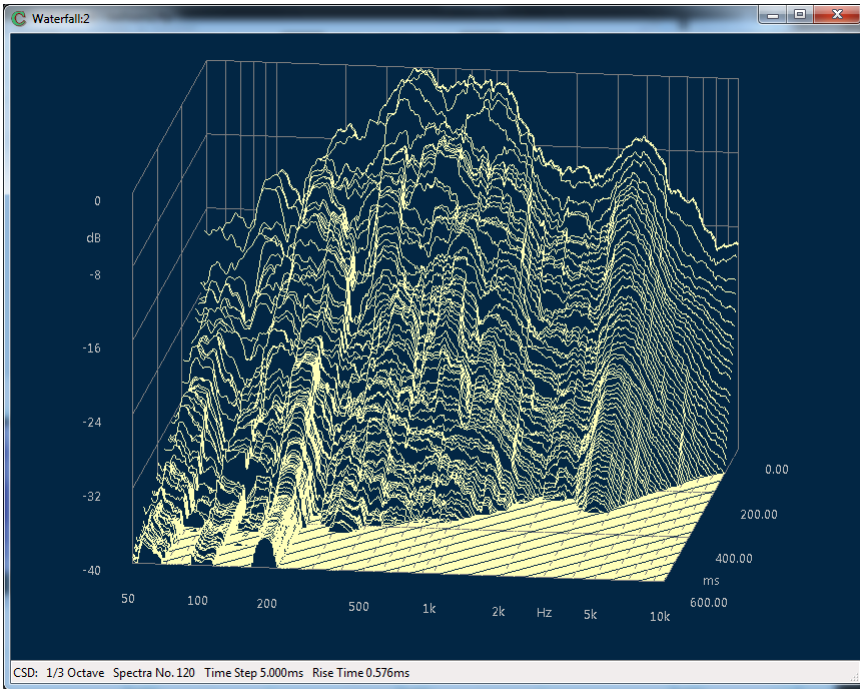

4.8 SELECTING PASSIVE COMPONENTS

As shown in a previous section the CLIO pocket multimeter can measure Resistors, Capacitors and Inductors.

The multimeter measurement is simply carried out using the supplied RCA-to-alligators cable connected to the CLIO CP-01 box output.

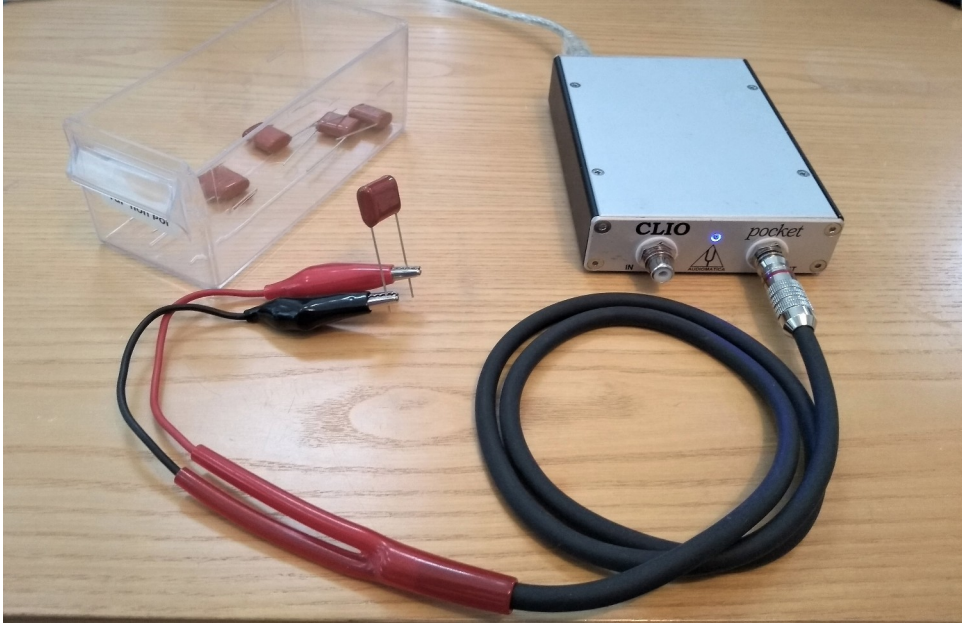

Pressing the  arrow you should see a real time measurement of the component value.

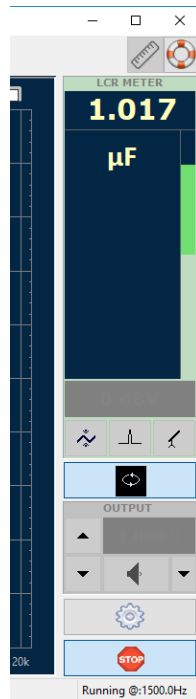

When building a crossover or any other frequency selective device the selection of components within a given tolerance range could guarantee the correct performance of the device.

Suppose we are trying to select a 1 uF capacitor from a set of components with a 1% tolerance.

We can select the relative reading of the capacitance by selecting the Capacitance-% option:

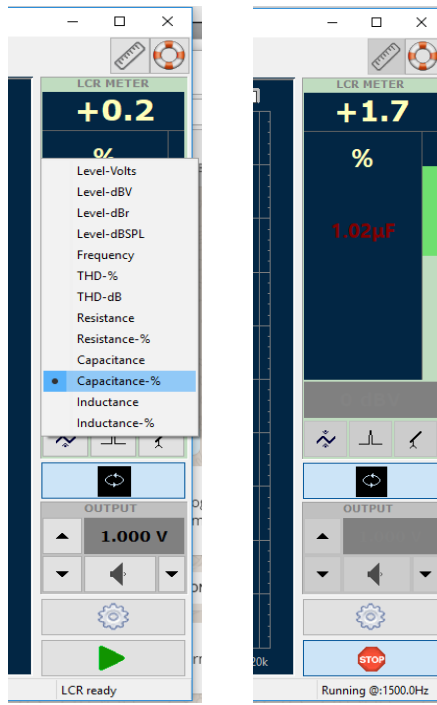

In this mode the multimeter shows the deviation from a reference value. The reference value can be set directly from the multimeter by clicking on the current reading, in our case 1.02 uF or the value can be set from the CLIO Pocket Options under the Meter tab:

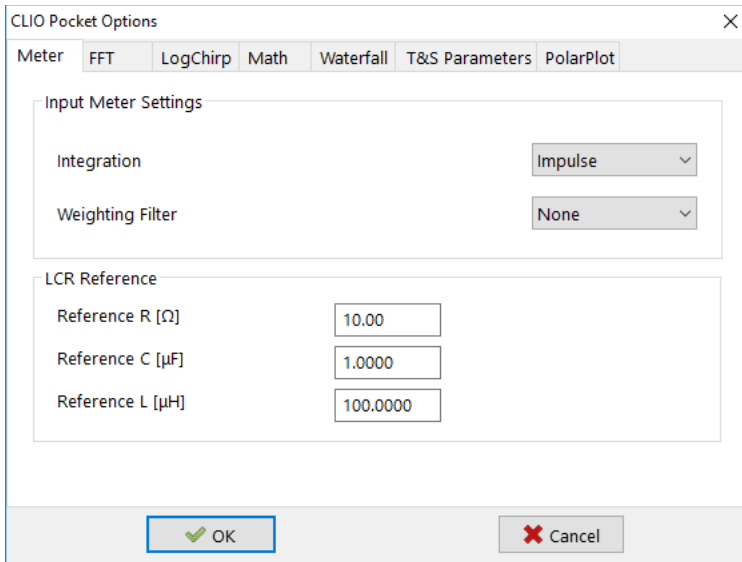

Once the multimeter is set and running, the LCR components can be rapidly tested and selected according to the deviation from the reference value.

5 REFERENCES AND ON-LINE RESOURCES

5.1 VIDEO TUTORIALS



Tutorial videos are available on our YouTube channel "Audiomatica Labs":

<https://www.youtube.com/channel/UCw8dEpk1df797pwx0t7DI2Q>

5.2 REFERENCES

[1] Joseph D'Appolito, "Testing Loudspeakers", Audio Amateur Press, 1998.

[2] Joseph D'Appolito, "[CLIO Pocket Review](#)"

[3] Joseph D'Appolito, "[Testing Loudspeakers at low Frequencies with CLIO](#)"

[4] [Audiomatica Knowledge Base](#)

[5] [Audiomatica Products Literature](#)

[5.1] [CLIO 12 User's Manual](#)

[5.2] [CLIO 11 User's Manual](#)

[5.3] [CLIO 10 User's Manual](#)

